LOUISVILLE INDEPENDENT BUSINESS ALLIANCE

BUY LOCAL WIN $1000

HOLOUDAYS CONTEST

keep Louisville weird.com

HOLOUDAYS CONTEST

Give your community the gift of buying local this holiday season!

HOW TO ENTER

Collect receipts when you buy local this holiday season at any LIBA member businesses (listed in this directory, in our app, or online at keeplouisvilleweird.com) between 11.15.17 and 1.2.18. Enter as many times as you like!

Next, submit your receipts to be entered to win a $1,000 LIBA gift card, good at 70+ businesses! For every receipt you submit, you'll get 1 entry. See official rules below.

OPTION 1 Use this outer cover as your entry form (the directory portion is yours to keep). Turn in at any sponsor site and get a "Keep Louisville Weird" magnet! (Locations listed on the inside back cover.)

OPTION 2 Submit your entry online: upload pictures of your receipts or vouchers at keeplouisvilleweird.com or on our Facebook page's holOUdays tab.

OPTION 3 Text or email your name, email address, and receipt images to: holOUdays@keeplouisvilleweird.com.

OPTION 4 Mail your entry to LIBA at: PO Box 4759, Louisville, KY 40204

OFFICIAL RULES

Only original store receipts dated 11.15.17 to 1.2.18 will be accepted. Receipts must include name of business and may only be submitted once. Receipts will be marked and returned if needed at sponsor locations. Each receipt gets you one entry in the contest. A deposit slip from any member bank account will count as a receipt. Receipts for credit purchases must be store receipts, not credit card statements. Entrants must be at least 18 years of age. Enter as many times as you like. All entries must be submitted by close of business 1.2.18. No purchase necessary (visit businesses to receive vouchers). Winners agree to have names and photos published. If you have any questions about the contest, email leslie@keeplouisvilleweird.com. Drawing will be held Wednesday, 1.10.18 during WAVE Country with Dawne Gee (at 12n). Winners will also be announced in our e-newsletter and website.

SPECIAL THANKS TO

Louisville MAGAZINE

HEINE BROTHERS' ORGANIC FAIR TRADE COFFEE

Feeders Supply Since 1959 The Pet Lovers Store

LEO WEEKLY

LOUISVILLE INDEPENDENT BUSINESS ALLIANCE

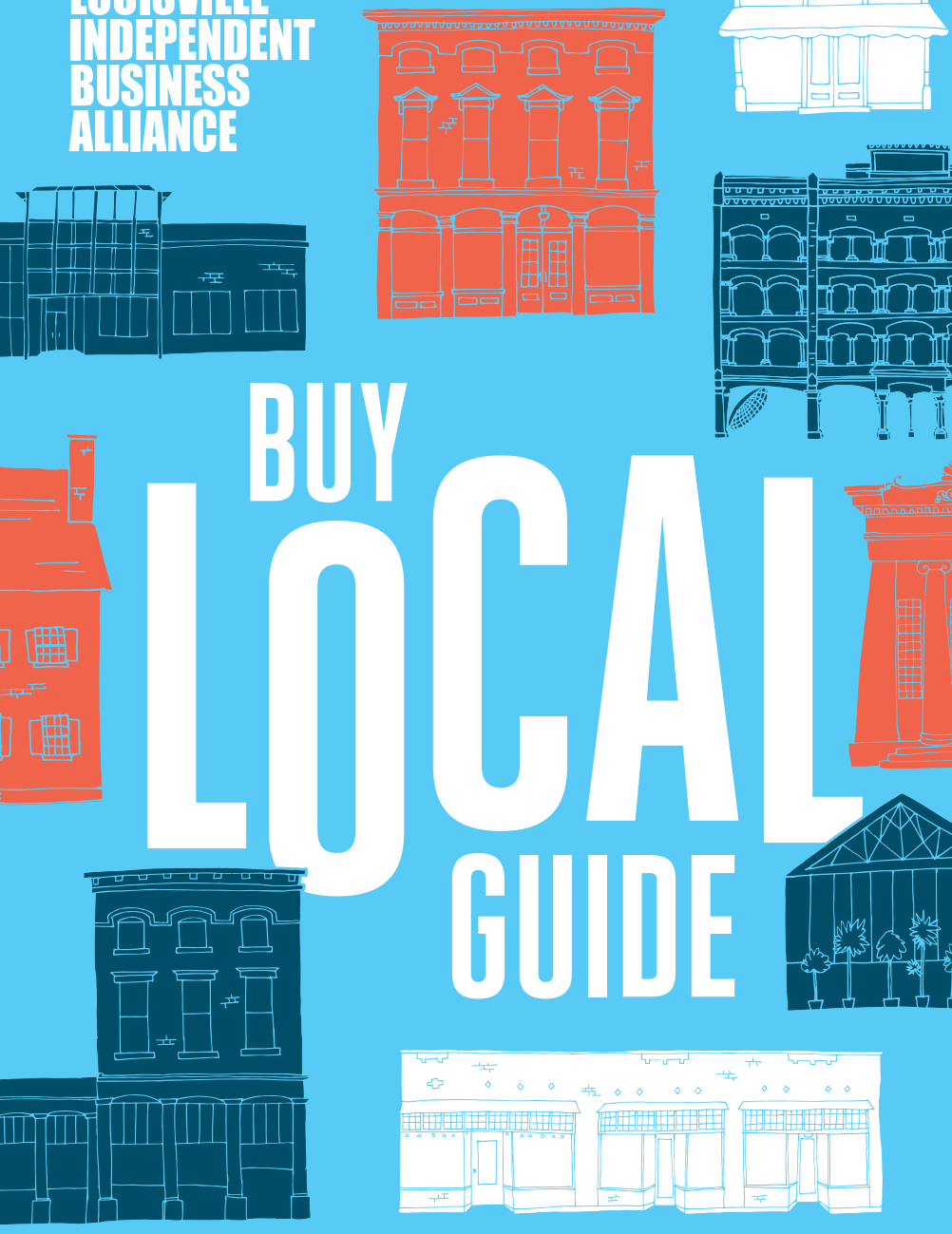

BUY LOCAL GUIDE

COUPONS INSIDE!
2017 WINTER/2018 SPRING

Kentucky Proud™

LOUISVILLE

Satisfaction Guaranteed

BUYING FROM LOCALLY OWNED, INDEPENDENT BUSINESSES KEEPS YOUR MONEY CIRCULATING CLOSER TO HOME.

Made in the United States

A RECENT STUDY IN LOUISVILLE SHOWS THAT

FOR EVERY $100 SPENT AT A LOCALLY OWNED INDEPENDENT BUSINESS

$55 IS REINVESTED LOCALLY.

WHEREAS

ONLY $14 IS REINVESTED WHEN THAT SAME MONEY IS SPENT AT A NATIONAL CHAIN.

LIBA'S MISSION: TO PRESERVE THE UNIQUE COMMUNITY CHARACTER OF THE METRO LOUISVILLE AREA BY PROMOTING LOCALLY OWNED BUSINESSES AND TO EDUCATE CITIZENS ON THE VALUE OF PURCHASING LOCALLY.

FOR EVERY $100 SPENT AT A LOCALLY OWNED RESTAURANT

$67 IS REINVESTED LOCALLY.

WHEREAS

ONLY $30 IS REINVESTED IN LOUISVILLE WHEN THAT SAME MONEY IS SPENT AT A NATIONAL CHAIN RESTAURANT.

A MARKET SHIFT OF JUST 10% FROM CHAINS TO INDEPENDENTS WOULD RETAIN AN ADDITIONAL $416 MILLION IN THE REGIONAL ECONOMY EVERY YEAR.

BUY LOCAL FIRST

LOUISVILLE INDEPENDENT BUSINESS ALLIANCE
PO BOX 4759 // LOUISVILLE // KY 40204
502-473-4687 // ANGELA@KEEPLOUISVILLEWEIRD.COM

Louisville IT'S POSSIBLE HERE.

DESIGN BY MIGHTILY

LIBA BUSINESS MEMBER INDEX

2023 ... 42
21 Skye Design ... 68
21c Museum Hotel ... 70
301 Interactive Marketing ... 93
3rd Turn Brewing ... 18
502 Cafe ... 25
502 Events ... 12
502 Fit Pass ... 68
502 Power Yoga ... 94
502 PRINT and COPY ... 83
5-0-Lou ... 44
A Full Plate ... 19
A New Spin on Wood ... 42
A Plus Paper Shredding ... 89
A Reader's Corner Bookstore ... 37
A Taste of Kentucky ... 45
a+h advertising & marketing ... 56
A-1 Vacuum Sales & Service ... 54
AA Clay Studio & Gallery ... 35
Abbey Road on the River ... 12
Abbott's Window Tinting ... 59
Accredited Wealth Management ... 67
Acorn Apparel ... 37
Action Security ... 89
Advance Ready Mix Concrete ... 63
Advanced Payroll Systems ... 78
Affordable Kitchen & Bath ... 63
After Glow Beads ... 48
After Glow Wedding Boutique ... 54
Against The Grain Brewery & Smokehouse ... 18
Agency Title, Inc ... 85
Ah, Whatta 'Bout Mimi ... 66
AHEAD Human Resources ... 95
Al Dia en America ... 73
ALARM-1 Protective Services ... 89
Albrecht Painting Inc ... 78
Alcott & Bentley ... 49
ALEETCO ... 63
All American Chimney Service ... 61
All In The Details ... 59
A-M Electric Company Inc ... 49
Amanda Rose Inc ... 64
American Advertising Federation-Louisville ... 30
American Beverage Marketers ... 21
American Printing House for the Blind, Inc ... 32
America's Best Bartenders and Servers ... 19
Amish Hills Furniture ... 42
Anchal Project ... 32
Anne Reinhardt Scott ... 37
Annie May's Sweet Cafe ... 14
Anoosh Bistro ... 25
Anthill Inc ... 93
Anytime Storage ... 91
Apex Massage ... 73
Apocalypse Brew Works ... 18
Architectural Salvage ... 34
The Arctic Scoop ... 14
Argo Networks, Inc ... 72
Arno Pizza ... 25
Art Eatables ... 14
Art from Ashes ... 47
Art Savvy Gallery ... 35
ARTxFM ... 29
Asiatique Restaurant ... 25
AST/ACME ... 78
Asteria Labs Inc ... 48
Aunt Susan's Sourdough ... 21
Auto Smart ... 36
Automatic Air Corporation ... 69
Autotruck Financial Credit Union ... 60
Ayurveda Louisville ... 69
Babyology ... 37
The Back Door ... 16
The Bacon ... 61
BaerDen Primitives ... 36
Ballotin Chocolate Whiskey ... 20
Bandy Carroll Hellige ... 56
The Bard's Town ... 25
BAREfit ... 66
Bargain Supply Co., Inc ... 48
Barks on Bauer ... 80
Barkstown Road ... 52
Barnes Auto Service, Inc ... 59
Barry Wooley Designs ... 72
Bays Boutique ... 36
BAZ and BEA Boutique ... 37
Beacon Community Credit Union ... 60
Beaded Treasures Project ... 34
Beargrass ... 36
Beechmont Bombshells ... 88
The Beer Syrup Company ... 22
Belle & Rose Natural Skin Care ... 36
Belle of Louisville ... 9
Belmar Flower Shop ... 41
Ben Marcum Photography ... 80
Benefit Marketing Solutions ... 70
Benjamin J. Byrne & Associates ... 70
Best College Match ... 65
Betsy's Studios, Home of Hot Yoga Louisville ... 94
Better Business Bureau ... 95
Better Days Records ... 51
Beverage Warehouse ... 17
Bhavana Foods ... 19
Bicycling for Louisville ... 31
Birkat Adonai Farm ... 36
Black Dog Candles ... 45
Black Rock Grille ... 23
Blackbeard Espresso ... 23
Blair Whyte - Rainey, Jones, & Shaw Realtors ... 85
Blinds Direct & Wallpaper Too ... 54
Bliss Home ... 95
BLISS-WORX ... 63
Block Party Handmade Boutique ... 45
The Blue Crab ... 23
Blue Dog Bakery ... 25
Blue Palm Accessories ... 48
Bluegrass Awards and Gifts ... 45,68
Bluegrass Brewing Company ... 18
Bluegrass Burgers ... 25
Bluegrass Doulas ... 83
Bluegrass Frames ... 68
Bluegrass Print ... 83
Body Center Healing ... 73
Bohemian Monkey ... 11, 69
Boone Creek Creamery ... 21
Emily Boone MSW, LCSW, ACSW ... 64
Bosboo Candles ... 37
Boston's Floral ... 41
Bourbon Barrel Foods ... 22
Bourbon Built ... 38
Bowles Mattress Co ... 50
Brasserie Provence ... 25
Breathitt & Associates PLLC ... 55
Brenzel's Germantown Automotive ... 59
Brewgrass Homebrew Supply ... 37
Bright Pest Control ... 78
Brightside ... 31
Brilliant Bumble Bee ... 54
Bristol Bar & Grille ... 25
Broad Strokes Louisville ... 47
Broker House Lending ... 85
Brownsboro Center ... 84
Brownsboro Dermatology ... 65
Brownsboro Framing Company ... 68
Brownsboro Hardware & Paint ... 47
Brundage Jewelers ... 48
Buckhead Mountain Grill ... 25
Budget Business Service, Inc ... 55
Building Industry Association of Greater Louisville ... 30
Busby Hollow Media ... 74
C and C Kennel ... 80
C&H Audio Visual Services, Inc ... 58
The Café ... 25
CaloAesthetics Plastic Surgery Center ... 76
Candles by Jenni ... 37
Capacity Care, Inc ... 70
Card Payment Solutions USA ... 76
Cardaroo Products ... 40
Cardinal Closets ... 63
Cardinal Uniforms & Scrubs ... 38
Care Security ... 89
Carmichael's Bookstore ... 37
Carmichael's KIDS ... 37
Cartwheels Papers And Gifts ... 46
The Cat Clinic of Louisville ... 92
Caufields Novelty ... 40
Ceela Naturals ... 36
Celebrations ... 46, 68
Cellar Door Chocolates ... 14
Center For Neighborhoods ... 31
Center for Nonprofit Excellence ... 30
Central Bank ... 95
Century Mortgage Company ... 85
CertaPro Painters of Louisville ... 95
The Chamber Jeffersontown ... 30
Chamber of St. Matthews ... 30
Charlie Wilson's Appliance & TV ... 35
Charlotte's Web ... 42
Chef Maria's Greek Deli ... 19
Chef Space ... 33
cherryredevents ... 19
Chichimommas Cuppycakes 13 ... 14
Ciao Ristorante ... 26
CirqueLouis ... 12
Citizens Union Bank ... 60
City Cafe ... 26
City Collaborative Foundation, Inc ... 33
City Media Solutions ... 56
City Space on Main ... 91
CLARITY Leadership Coaching ... 63
Class Act Federal Credit Union ... 60
Classical Acupuncture & Herbs ... 56
Clater Jewelers Diamond Center ... 48
Clayton & Crume ... 49
The Clifton Center ... 13
Clifton's Pizza ... 26
Climb Nulu ... 66
Climb-Ax Tree and Crane Service ... 92
The Coffee Zone ... 19
Colonial Designs ... 72
Color Stage Systems dba CS Systems Lighting ... 66
The Comfy Cow ... 14
Commonwealth Financial Advisors ... 67
Commonwealth Sign Company ... 90
Commonwealth Theatre Center ... 13
Community Ventures ... 95
Conceptualized Dynamics ... 64
Concerto ... 68
Consider Boutique ... 46
Contemporary Galleries ... 42
Copper & Kings American Brandy Company ... 21
Copper Still Tours ... 14
Core Design ... 90
Core Fluency Pilates ... 94
Cork Communications ... 64
Cox's Smokers Outlet & Spirit Shoppes ... 17
CRAFT(s) Gallery & Mercantile ... 35
Crave Cafe & Catering ... 19
Creations Dance Centre ... 65
Crescendo Strategies ... 66
Crescent Hill Radio, WCHq ... 29
Crescent Hill Trading Company ... 35
Crosley Brands ... 35
Cryptic Ink Tattoo Studio ... 91
CSH Interiors ... 72

ENTERTAINENT

FOOD & DRINK

NON-PROFIT

RETAIL

SERVICES

Listings with accept the LIBA eGift Card. Get the perfect gift today at www.keeplouisvilleweird.com.

Cultivate Advertising. 56
Cunningham Golf, Sport & Utility Vehicles . . 86
CYA Concepts. 55
D.C.Kitchens 70
Dages Hikes Point Paint & Wallpaper . . . 52
Dallas Jewelers,Inc. 48
Dance 502 65
Dance Louisville 65
Dandelion Boutique 46
Danny Mac's Pizza 26
Dare to Care Food Bank. 32
David Adams, Commercial/Investment Real Estate 85
Davidson Grant Management 64
Davis Jewelers. 49
The Data Vault 90
Day's Espresso and Coffee 20
Deckel & Moneypenny Exhibits. 56
DeGeorge Bros. Guitars 50
Delivra 95
Dependable Dumpsters. 64
Derby City Antique Mall & Cafe 35
Derby City Brew Tours 14
Derby City Chop Shop. 88
Derby City Critter Sitters 80
Derby City Flipbooks. 11
Derby City Massage. 73
Derby City Vending 92
Derby City Veterinary Services 92
Derby's Pet Fence. 86
Design Enterprises Inc. 72
Designer Builders Inc. 64
The Destination. 39
The Diaper Fairy 65
Dine Company. 26
dirty tease 38
Discount Tint & Audio 59
Ditsler Insurance. 70
Dixie Area Business Association 30
DMLO CPAs. 55
Dog Hill Pawps 52
The Dog House 52
Dollface Brows & Beauty. 88
Doo Wop Shop. 50
Door Store and Windows. 48
Dot Fox. 38
Doulas of Kentuckiana. 83
Dragon King's Daughter. 26
Dragonfly Hemp 68
Dreamland Woodworks. 55
Dreck Metal 40
DREGOS 68
Drinkswell. 16
Dunbar, Kannapell, Penna Studio and Atelier. 35
Dundee Candy Shop 14
Dundee Tavern 26
EAGLE. 48, 51
Eagle Eye Enterprises 64
Earl Thieneman Garden Center 44
EarthyBrowns Natural Products 40
East End Plumbing Supply 48
Eclipse Bank 60
The Edge Capital 61
Edenside Gallery. 35
Eggs Over Frankfort. 26
Eiderdown. 26
El Mambo Food Truck. 23
ElderServe, Inc. 32
Electric Blue Reprographics. 83
Element 502 56
ELIXIR Kombucha. 20
ELM Catering 19
EM Global 56
Empower West 31
Endless Summer Paddle Company 12
Energetically In Harmony 47
The English Law Group, P.S.C. 58
Envision IT. 63
The Episcopal Church Home 89
Evan Williams Bourbon Experience. 9
Evergreen Liquors 17
Excavive Coaching & Consulting 63
Excel Shop Furniture Restoration. 88
eyedia, design it again 42
Fabri-K-Tions 53
Face It Movement. 33
Facilities Management Services. 73
Fairdale Business Association 30
FairThreads. 40
Falls City Brewing Co. 18
Falls City Eye Care 52
Family and Children's Place. 32
Family Business Center 30
Farmington Historic Plantation 9
FarmSmash. 22
The Fashion Post. 38
Fat Rabbit Thrift & Vintage. 39
Fauver Law Office, PLLC. 58
Feast BBQ 26
FEAT of Louisville. 32
Fed with Faith 33
Feeders Supply 53
Fine Print Shop 83
Firebird Group 36
First Kentucky Trust. 61
First Light Image Studio & Gallery 80
Fish House/Cafe Beignet. 26
Fit Money CPA 55
Flavor You Can Savor 19
The Flea Off Market 40
Fleur de Flea 40
Fleur de Lis Events & Design. 66
The Flooring Gallery 41
The Floral Grind Florist & Coffeehouse . . 41
Flour de Lis Bakery. 15
Flying Axes 14
Focus Marketing Group 84
Focus Salon. 88
Fond. 24
Footworks 53
Forest Edge Winery 29
Formé Millinery Company 50
Foxhollow Farm 21
Fragile Pack 50, 76
Frames of Mind Custom Framing Studio . 68
Frankfort Avenue Business Association . . 30
Frazier History Museum. 9
Full Circle Holistic 76
Furniture Dudes 43
Galaxie 26
Galt House Hotel 70
Garden Gate Fruit Market. 24
GARDENGEEK 44
Gariepy Group Real Estate 85
Garrett-Stotz Company 70
Gary White Videography/Central Kentucky Television 93
General Eccentric. 38
GERMANY'S #1 FOOD 23
Get Fit 24/7. 66
GiftCertificatesAmerica.com 46
Gifthorse 46
The Gillespie 86
Glad Doggett Media 56
Go Social 56
Going Nutts Hot Roasted Almonds and Pecans - Four Roses Bourbon Almonds . . 21
Goma Trading 46
Goode Business Solutions 55
Goodwood Brewing Company. 18
Grateful Givings 63
Gravely Brewing Company. 19
Gray's College Bookstores 37
Great Flood Brewing Co. 19
Greater Louisville Inc. 30
Grecian Mama. 23
The Green Building 35, 86
Greenhaven Tree Care 92
Greenway Shredding. 90
GroMama. 44
Guestroom Records. 51
Guitar Emporium 50
Habitat ReStore 95
Hacker Hostel of Louisville 86
Half-Peach Vegan Bakery. 15
Hans Pfaffenberger Law PLLC. 58
Harbor House 32
Harvest Restaurant 26
Hatfield Media. 93
Headliners Music Hall 12
Healthy 4 Louisville. 31
Heartsong Memory Care. 89
Heaven Hill Brands 21
Heck Yes Magnets! 46
Heine Brothers' Coffee. 20
Heitzman Traditional Bakery & Deli 15
Heritage Print Shop. 88
High Field & Open MRI. 76
Highland Cleaners. 65
Highland Coffee Company. 20
Highland Commerce Guild. 30
Highland Fish Market - Chenoweth Square. 24
Highland Morning 26
Highlands Family Owned Funeral Home 68
hiko-A-mon Modern Japanese 26
Historic Locust Grove 9
Holsopple Brewing 19
Holt Printing. 83
Home Cuisine. 25
Home Run Burgers & Fries 27
HomeFit Personal Training Company. . . . 66
Homes Inside 264 / Jeremiah Butts, Realtor 85
Honest Home. 48
Horne Title 85
Horseshoe Bend Vineyard & Winery 29
Hot Wheels and Glue Guns. 48
Hound Dog Press 83
Housemen Moving. 76
Howard Hardy House. 86
Hubbuch & Co. 72
I Used to Be Cool 46
ID Courier 64
IgLou Internet Services. 72
Illuminations Fyne Lighting 49
in.Mode Marketing. 56
Ina Marcella Events. 66
Ink on Page / Writing Services. 84
Ink Publishing & Design 93
The Inner Warrior. 38
Insider Louisville. 74
Inspired Schooling Solutions 64
Iroquois Amphitheater. 9
Jacque Saltsman, Holistic Life Coach 63
Jak's Apples 49
Jameron. 11
Jeb Advertising 84
Jeff Harvey Auto Sales 36
Jefferson Memorial Forest 9
Jen Harrison, LMT Integrative Massage. . 73
Jenny Caffrey, Massage Therapist 73
Jenpale. 70
JessiKay Henna 69
Jewelry Repair Professionals. 49
Jewish Community Center 95
Jewish Family & Career Services. 33
Joan Noles 56
Joe Hayden Real Estate Team. 95
John Ackerman CPA 55
john conti Coffee and Tea. 20
Joseph E. Ratterman & Son Funeral Home . .68
Just Creations 34
Just Money Advisors/Andy Loving 67
Just Money Advisors/Carrie VanWinkle. . 67
K. Norman Berry Associate Architects . . . 57
Kaiman & Crahan, Attorneys at Law, PLLC. . .58
Kale & Flax 57
Katharos. 47
The Keg Liquors. 17
Ken Combs Running Store. 54
Kentuckiana Blues Society 12
Kentuckiana Health Alliance. 70
Kentucky BourbonQ 22
Kentucky Derby Museum. 9

Listings with [+] accept the LIBA eGift Card. Get the perfect gift today at www.keeplouisvilleweird.com.

Kentucky Humane Society 29
Kentucky Kombucha/Long View Organics 22
Kentucky Made 38
Kentucky Made & More 46
Kentucky Science Center 9
Kentucky Select Properties 86
Kentucky Shakespeare 13
Kentucky Straight Ice 25
The Kentucky Taco Company 23
Kentucky Watercolor Society Gallery 29
Kentucky-Bred Insurance 70
KentuckyShow! 9
Kern's Kitchen 15
Kertis Creative 93
Khalil's 27
Kiely Hines & Associates Insurance 70
King Financial Repair - Credit Repair Student Loan Consolidation 65
KIW Insurance 70
Kizito Inc 15
KMAC Museum 29
Koi Gallery at the Galt House Hotel and Suites 47
Kopilot Press Custom Screenprinting 88
KRE8 Communications 56
Krebs Optical 52
Kriech-Higdon Photography 82
KY Cheerleading Center - KCC 90
L&N Disposal 86
La Que (Lemongrass Cafe) 27
Ladyfingers Catering 19
Langley Capital Management 67
Language in Motion 72
Lanning Paints 52
Lasting Legacy Art 47
Lauren Chitwood Events, Inc 66
Law Office of Ryan Fenwick 58
Leadership Louisville Center 31
Leanhart Plumbing Co, Inc 82
Leatherhead Shop 49
LEO Weekly 74
LeoCast.com 93
Leonard Brush & Chemical Co. 48
Levee at The River House 27
Level Up Louisville 65
Lexie's Of Louisville 36
Lexington Bottling Company 22
Liberty Tattoo and Art Parlor 91
Lilly's - A Kentucky Bistro 27
Limbwalker Tree Service 92
Linda Luking, LCSW 64
Lindsay Lou Jewelry 49
Lindsay's Unique Boutique 38
Line By Lion Publications 84
Liqueur Bonbons 16
Littledove Farm 21
Liv Boutique 38
Live Well Natural Health 61
Livesay Payroll 78
Living Spaces by Lyn 72
The Local Weekly 74
Logan's Uniform Rental 92
Logic Media Inc 93
Longshot Lobsta 23
Lotsa Pasta 24
Lou Year's Eve 12
LouABull 39
Louisville Acupuncture Clinic/Common Ground Wellness 56
Louisville Antique Market 35
Louisville Association for Community Economics 33
Louisville Ballet 13
Louisville Bespoke 63
Louisville City FC 14
Louisville Collegiate School 31
Louisville Community Acupuncture 56
Louisville Cream 23
Louisville Dessert Truck 23
Louisville Detailing 59
Louisville Distilled 74
Louisville Downtown Partnership 31
Louisville Family Chiropractic 61
Louisville Family Fun 74
Louisville Flyboard 9
Louisville Geek 72
Louisville Label Inc 83
Louisville LGBT Film Festival 12
Louisville Magazine 74
Louisville Marketplace 43
Louisville Mattress 50
Louisville Metro 95
Louisville Mindfulness Center 64
Louisville Originals 27
Louisville Painters Plus 78
Louisville Pawn Depot 52
Louisville Public Media 74
The Louisville Quest! 14
Louisville Salt Cave 69
Louisville School of Massage 65
Louisville Small Business Development Center 31
Louisville Spiritualist Center 63
Louisville Sports Commission 31
Louisville Stoneware 43
Louisville Story Program 29
Louisville Sushi Truck 23
Louisville Tea Company 20
Louisville Telegrams 12
Louisville Tree Service 92
Louisville Trivia 14
Louisville Upcycle 48
Louisville Visitors Center 9
Louisville Visual Art 30
Louisville Water Company 25
Louisville Water Tower Park 9
Louisville.com 76
louisvillehotbytes.com 76
Louisville's Premier Tattoo Studio 91
LOVAFARE: a Live-Well Kitchen 27
Love and Laughter Life Coaching 63
Lowe Chiropractic & Wellness 61
Lucky Clover Farm 21
Lucky Finds 43
Luigi's Pizzeria & Pastas 27
Lula's Frozen Yogurt & Treats 16
Luminary, Inc 31
LVL1 Hackerspace 31
Lydia House 27
M2 - Maximum Media 84
Mabel and Moss 39
MachoDilla 23
Mackey Printing Services 84
Maeser Master Services 82
Magnolia Photo Booth Company 82
Mahonia 41
Main Street Association 30
Maloney Outdoor Advertising 57
Margaret's Consignment 39
The Marketing Squad 94
Master It 11
Matly Digital Solutions Printing & Copying 84
Matt Anthony's Record Shop 51
Mattingly & Howell Orthodontics 76
May Fine Woodworking 64
MAYA Collection 34
McClain DeWees, PLLC 58
Media Venue 57
Meeting Point 86
Mellwood Antiques and Interiors 35
Mellwood Arts Center 35
Meme-tech 89
Mengel Exteriors 70
Merchant's PACT 76
Merci Bouquet 41,66
Merkley Kendrick Jewelers 49
Merle's Whiskey Kitchen 27
Merridian Home Furnishings 43
Metro 1 Heating & Cooling 69
Metro Business Center 86
Meyerowitz & King 55
Middleton Reutlinger 58
Middletown Family Chiropractic 62
Midwest Trading Goods 49
Mightily 94
Mike's Kentucky Kitchen 19
Mile Wide Beer Co. 19
Millennial Title 86
Mint Julep Tours 14
Mirazon 72
MJB's Bookkeeping Solutions 55
Moab Offroad 59
Mobile Initiative 54
MoDuet 94
MOLO Village CDC 31
Momma's Mustard, Pickles & BBQ 27
Mom's Music 50
Mona's Pet X-ing 80
Monkey Drive Screen Printing 89
Monnik Beer Company 19
Moss Hill Bath & Body Collection 36,47
Movies & More 50
The Mower Shop 52
Mperfect Design 68
Mr. G's Kettle Corn 23
Multimedia Horizon 94
Murphy's Camera 53
Muth's Candies 16
My World Travel 92
The Nachbar 17
Nanz & Kraft Florists 42
The Nerdy Planet 39
New Earth Organics & Hydroponics 44
New2Lou 63
B. Travis Newman, Attorney at Law 58
Nic & Kat Boutique 39
The Nitty Gritty 39
Noosh Nosh 27
Nord's Bakery 16
Norton Commons 86
Nouvelle Bar & Bottle 17
NOVA Salon 88
NuLu Business Association 30
NuYu Acupuncture 56
Octopus's Garden 47
Office Environment Company 51
Oh Snap Kiosk 82
Old 502 Winery 29
Old Louisville Candle Maker 37
Old Town Wine and Spirits 17
Olive Tree Counseling 64
One Of A Chime Designs By E 48
One Southern Indiana 30
One Thing Marketing 57
Organic Health Institute 56
Oscar's Hardware 47
O'Shea's Traditional Inc 27
OutMarket.Pro 57
Over The 9 27
Owen Kinetic 69
Oxybaric 69
Paintn' Party 12
Pami, Licensed Massage Therapist 73
Park Community Credit Union, Inc 61
Parker & Klein Real Estate 86
Parkside Bikes 37
Party Mart 18
Passionist Earth & Spirit Center 31
Passport Health Plan 71
Pastiche 49
Paul's Fruit Market 24
Paws with Purpose 33
Pawsitively Dogs Grooming 80
PayLogic 78
PC Home Center 48
Peace of the Earth 40
Peacock Boutique 39
Pearson Funeral Home 68
Personal Opinion, Inc 57
Phoenix IT 63
The Piano Shop 51
PICNIC Catering 19
PicoTech Consulting 72
PlanChoice 71

Listings with [+] accept the LIBA eGift Card. Get the perfect gift today at www.keeplouisvilleweird.com.

Planet Einstein ... 57
The Plant Kingdom ... 44
Playthings Toy Shoppe ... 54
Please & Thank You ... 20
PMR Companies ... 84
POLLO - a gourmet chicken joint ... 23
POS Paper PROS ... 82
Premier Mat Rental ... 73
Probilt Automotive Centers ... 59
Proforma double dog dare ... 95
ProRehab ... 82
Prospect Area Chamber of Commerce ... 30
Prospect Jewelers Legacy ... 49
Publishers Printing Company ... 84
Quantum Communications, Inc. ... 84
Quest Outdoors ... 52
QuickCash ATM Network ... 92
Rabbit Hole Distilling ... 21
Rainbow Blossom Natural Food Markets ... 24
Randi Frank Consulting ... 70
Rawnaissance Desserts ... 16
RE Solutions ... 86
Real Tek Solutions ... 72
realer than real ... 58
Rebecca Sturgeon, LMT, CMLDT ... 73
Rebel Heart Accessories ... 49
Red Castle Liquors ... 18
Red Hog ... 27
Red Hot Roasters ... 20
Red Top Gourmet Hotdogs ... 23
Red Tree ... 43
red7e ... 57
Red's Comfort Foods ... 23
Reflections of You, by Amy ... 72
Regalo ... 47
The Reiki Station ... 69
Reliant Real Estate Services ... 86
Renaissance By Design ... 35,47
Republic Bank ... 61
Reuse & Baby Lou dba RBL Sewing ... 40
Revelry Boutique Gallery ... 35
revenewtree ... 76
Reymann Landscapes ... 73
The Riggs Group ... 71
River City Networks ... 72
River House Restaurant and Raw Bar ... 27
RIVUE Restaurant & Lounge ... 27
Robben's Roost Skating Rink ... 14
Rodes For Him & For Her ... 39
Ron Holz & Associates ... 57
Roscoe Willett - Underhill Associates ... 86
Royal Jewelers ... 49
Royals Hot Chicken ... 28
Rudy Green's ... 53
RYE / LOX ... 28
SafeCare Corp ... 95
Safety & Security Store ... 53
Sage's Botanicals ... 36
SalonRedi ... 88
Sam Kinnaird's Flooring and Granite ... 41
Sarah Havens Millinery ... 50
Sassy Fox Upscale Consignment ... 40
Savvy Home Supply ... 70
Schenault Solutions ... 64
Scholtz Law ... 58
Schrodt Art Studio ... 58
Scot Mailing & Shipping ... 51
Scott F. Nussbaum Antiques ... 35
Scott of All Trades ... 64
Scott Shuffitt Events and Promotion ... 12
Scout ... 43
Sculptures by JAY in Kentucky ... 36
Seneca Animal Hospital ... 92
The Sewing Kit ... 53
Shaboom, Inc. (also Shaboom EyeAssume) ... 40
Shack In The Back BBQ ... 28
Shaheen's Department Store ... 39
Shields Service ... 59
Shockey Tours and DC Charters ... 92
Shortnotice ... 57
Sign 4 ... 90
Sign Crafters ... 90
Silica Ceramic Studio ... 36
Simmons College of Kentucky ... 65
SimpleLogic ... 57
Simply Boho Organics ... 37
Simply Thai ... 28
Sirius Voice Networking ... 91
Sister Beans Coffee House ... 20
Sister Dragonfly Gallery ... 47
Six Sisters Boutique ... 39
Sky's the Limit Stilt Walking ... 12
Slab ... 43
Slugger Kids Consignment ... 40
Smart Life ... 73
Smith Imported Car Service ... 60
Smith-Berry Vineyard and Winery ... 29
Smok'N Cantina ... 23
Snookie's Kookies ... 53
SnoWhat Snoballs ... 23
Sober Voyager ... 49
Social Abundance Marketing ... 57
South Louisville Body Shop Inc. ... 60
South Louisville Business Association, Inc. ... 30
Sowers of Justice Network ... 34
Sparkle Queen Cleaning Services ... 62
Speed Art Museum ... 34
Spook Technology ... 63
Spray-Tec ... 88
Spudz Chips ... 23
SSH Photography ... 82
St. Matthews Plumbing ... 82
Stack Insurance Agency ... 71
Stanley Schultze & Co. Inc. ... 68
Steepleton Co. ... 37
Stein Automotive ... 60
Stephenson Nursery & Garden Center ... 44,73
Sterling Beer Company ... 19
Steurer & Jacoby Products by the Firebird Group, Inc ... 49
Steve's Metal Art Work ... 48
Stillpoint Wellness Center ... 73
Stock Yards Bank and Trust Co. ... 61
Store 2 Door ... 65
Strategic Wealth Designers ... 67
Strause Law Group, PLLC ... 58
Streamline Payments ... 76
Strike a Pose and Smile! ... 12
Strive ... 65
StudioWorks by Zoom Group ... 34
Stuttgart Specialists ... 60
Sullivan University System, Inc. ... 66
Sunergos Coffee, Micro-Roastery & Espresso Bar ... 20
Sunshine Botanical Designs ... 48
Suntime Pools West ... 91
Super Nano Pro ... 54
SuperChefs ... 28
Supplies Over Seas ... 31
Suspend ... 66
Sustainable Health Choices ... 73
Swanson Contemporary ... 36
Sweet Peaches ... 28
The Sweet Spot ... 16
The Table ... 28
Sweet Surrender Dessert Cafe ... 16
Sweets by Millie ... 16
The Sword & The Scone Tea Parlor & Boutique ... 28
The Table ... 28
Tailspin Ale Festival ... 12
Talley Insurance Agency ... 71
Tattoo Charlie's ... 91
Team Automotive ... 36
Team Food Chain ... 33
TechMonkey: technology+design ... 73
Theresa Carnes - Gant Hill & Associates ... 86
Think Tank Louisville ... 57
Thistle & Thread Design ... 47
Thomas Car Wash ... 60
Thomas Jefferson Unitarian Church ... 34, 86
Tilford Dobbins Schmidt ... 58
Tim Faulkner Gallery ... 36
TJ Smith, Attorney at Law ... 58
TKM Financial Services ... 67
Toner Solutions East ... 54
Tony and the Tan Lines ... 12
Total Athletic Concepts ... 68
Total Body Chiropractic ... 62
Total Office Products and Service ... 51
Town Talk Headwear ... 66
Tranquility Salon & Spa ... 88
Traveling Kitchen ... 23
Treehouse Artisans & Merchants ... 47
The Trend Appliance Company ... 35
Trimen Career Placement Solutions ... 91
Trimen Solutions ... 70
Turner Small Business Consulting ... 55
Turnip the Beet ... 11
Underwood Parrish and Assoc. Insurance Agency ... 72
Unified Technologies ... 91
Universal Linen ... 73
University of Louisville ... 66
Uptown Cafe ... 28
USA Printing & Promotions ... 84
ValuMarket ... 24
Vapor Lab ... 54
Varanese ... 28
Vendors' Village ... 40
VeriCorp ... 66
V-Grits ... 23
Vimarc ... 57
VINT ... 20
Vintage Banana ... 39
VizionAir ... 63
Voluforms ... 84
Wagner's Pharmacy ... 28
WAKY Radio ... 76
Walker Flags ... 40
Wallitsch Garden Center ... 44
Waste Pro ... 82
Water & Wood Exterior Design ... 91
WBNA 21 ... 76
Weeds of Eden ... 69
Weightless Float Center ... 69
Welch Printing Company ... 84
Wellness Unlimited ... 62
Wells Made Co. ... 23
Westport Whiskey & Wine ... 18
Whet Your Palette ... 12
Whisman's Backyard Honey ... 21
WhoDunnit Murder Mystery Theater ... 14
Whole Life Buying Club ... 24
Wick's Pizza Parlor & Pub ... 29
Wild and Woolly Pilates ... 67, 94
Wild Roots Salon ... 88
Willet Law Office PLLC ... 58
Willett Distillery ... 21
WillisKlein Companies ... 50
Wilson & Muir Bank & Trust Co. ... 61
Wiltshire Pantry Inc. ... 29
The Wine Market ... 18
The Wine Rack ... 18
Winner Furniture ... 43
Winton & Hiestand Law Group, PLLC ... 58
Wish's Drugs / Don't buy Drugs from STRANGERS ... 53
Wood If I Could ... 49
Woodstock Antiques ... 35
Woodworking Maniak ... 55
Work the Metal ... 47
WorkShop ... 86
Write Is Might Louisville ... 57
Xanadu Farm ... 21
XBE Inc. ... 51
Yana Barks ... 53
Yang Kee Noodle ... 29
Yellow, Checker and Cardinal Cab of Louisville ... 92
Yes, Louisville ... 39
Yew Dell Botanical Gardens ... 11
Yoga East, Inc. ... 31, 94
Za's Pizza Pub ... 29
Zi Olive ... 24
Zoom Zoom Yum ... 24

Listings with **accept the LIBA eGift Card. Get the perfect gift today at www.keeplouisvilleweird.com.**

LIBA MEMBER DIRECTORY

ENTERTAINMENT

Attractions

Belle of Louisville
401 W. River Rd. / 502-574-2992
www.belleoflouisville.org
The Belle of Louisville is our nation's oldest operating original steamboat.

Evan Williams Bourbon Experience
528 West Main St. / 502-584-2114
www.evanwilliams.com
Located on Louisville's historic "Whiskey Row," the Evan Williams Bourbon Experience features an artisanal distillery, guided tours, educational Bourbon tastings, and more.

Farmington Historic Plantation
3033 Bardstown Rd. / 502-452-9920
www.historichomes.org/farmington
Farmington, the center of a 550-acre hemp plantation, was built for John and Lucy Speed during 1815 and 1816. Farmington is open daily for tours, please call ahead for our daily schedule.

Frazier History Museum
829 West Main St. / 502-753-5663
www.fraziermuseum.org
Frazier History Museum provides experiences that encourage inquiry as a catalyst for building individual respect and cooperation through exhibits, programs, and more.

Historic Locust Grove
561 Blankenbaker Lane / 502-897-9845
www.locustgrove.org
Locust Grove Museum Store features a unique blend of Kentucky crafts and items related to the Revolutionary War, Pioneer Kentucky, and Early America.

Iroquois Amphitheater
1080 Amphitheater Rd. / 502-368-5865
www.iroquoisamphitheater.com
A focal point for South Louisville, offering a wide genre of great entertainment both free and ticketed in our outdoor theater.

Jefferson Memorial Forest
P.O. Box 467, Fairdale / 502-637-1111
www.memorialforest.com
The 6,500 acre Jefferson Memorial Forest is the anchor of the South Points Scenic Area, and your local stop for exploration of the great outdoors in all its forms.

Kentucky Derby Museum
704 Central Ave. / 502-637-1111
www.derbymuseum.org
Experience the thrill of the Kentucky Derby every day! Visitors can call their own race, ride on a horse, test their Derby knowledge, watch past races and much more! Guided walking and barn-side tours available.

Kentucky Science Center
727 W. Main St. / 502-561-6100
www.kysciencecenter.org
The Kentucky Science Center features over 120 interactive exhibits and a four-story digital theatre. Visit our gift shop, where purchases support our educational programs.

KentuckyShow!
Kentucky Science Center, 727 West Main St / 502-560-7128
kysciencecenter.org/movies/kentucky-show/
KentuckyShow! is an exciting, emotionally compelling large screen multi-media experience narrated by Ashley Judd that captures Kentucky's people, culture, history, music, spirit and more!

Louisville Flyboard
4009 Sunny Crossing Dr. / 502-656-3152
www.louisvilleflyboard.com
Louisville Flyboard is the premiere flyboarding experience for those that are looking for fun, thrill and an outdoor water adventure. Easy to learn and fun for all ages.

Louisville Visitors Center
301 S. 4th St. / 502-379-6109
www.gotolouisville.com
At the Louisville Visitor Center our visitor information specialists can provide you with restaurant recommendations, attractions tickets, Urban Bourbon Trail Passports and more!

Louisville Water Tower Park
3005 River Rd. / 502-897-1481
www.louisvillewatertower.com
Discover and experience the home of the WaterWorks Museum, original pumping station and historic water tower. A community destination featuring architectural, engineering & innovative water wonders!

KENTUCKY DERBY MUSEUM

Hats off to shopping local!

DerbyMuseumStore.com | 1-800-KY-DERBY

GIVE THE GIFT OF *Science*

Find gifts that delight, educate, and inspire at Kentucky Science Center's Gift Shop!

KENTUCKY SCIENCE CENTER

727 W. Main Street

Yew Dell Botanical Gardens
6220 Old LaGrange Rd. Crestwood / 502-744-4411
www.yewdellgardens.org
Sixty acre botanical garden and arboretum. Open all year. Hours are seasonal, please call.

Education

Master It
1229 S Shelby Street / 502-709-9022
www.masterit.co
Fun, social workshops for you and your family to learn something new while meeting people! We provide the perfect forum for not only having fun, but also learning about interesting topics!

Turnip the Beet
1164 S. Brooks St. / 502-694-3934
www.turnipthebeetlou.com
Turnip the Beet offers cooking lessons, workshops and parties specialized for children of all ages.

Event Entertainment

Bohemian Monkey
www.bohemianmonkey.com / 502-648-8136
Professional face painting and Henna body art, a safe, natural, and temporary form of adornment.
Available for private, commercial, business, conference, corporate, community events and fundraisers.

Derby City Flipbooks
2245 Talbott Ave. / 502-262-7766
www.derbycityflipbooks.com
Derby City Flipbooks is the newest trend in mobile photo booths. We create personalized, on the spot 60 page Flipbooks of your event, the size of a business card, with your guests as the stars.

Jameron
4019 Franklin Ave.
www.facebook.com/502Funk
Louisville-based psychedelic rock spreading the gospel of funk throughout the lands.

Master It
Fun, social classes in your community!
Learn something new while socializing with friends & family
• Cake/Cookie Decorating • Yoga
• Interior Home Design
For a discount on any class
Promo Code: MASTERIT17
www.masterit.co

DISCOVER HOW
WATER WORKS
Visit WaterWorks Museum at Louisville Water Tower Park. Explore how Louisville moved from being coined "the graveyard of the west" to the city known for its innovation in drinking water.

LOUISVILLE WATER TOWER PARK
LOUISVILLE WATER TOWER PARK
3005 RIVER ROAD
LOUISVILLE, KY 40207
502.897.1481
LouisvilleWaterTower.com

Kentuckiana Blues Society
www.kbsblues.org / 502-593-7824
The Kentuckiana Blues Society, founded in 1988 and based in Louisville, Kentucky, is a non-profit 501(c)(3) organization dedicated to the preservation, promotion, and perpetuation of the blues tradition in all of its forms.

Louisville Telegrams
www.louisvilletelegrams.com / 502-882-0399
With more than 30 costumes, singing telegram jester Denise Mattingly appears at children's parties, corporate events and everything in between.

Paintn' Party
www.paintnparty-online.com / 502-821-9772
We are the art party that comes to you! On-location art parties at your home, business, school, restaurants, bars, group outings and clubs. Adult and kid parties. We paint on canvas and wine glasses.

Sky's the Limit Stilt Walking
www.skysthelimitstiltwalking.com / 502-938-9047
Sky's the Limit Stilt Walking is a professional stilt walking company located in beautiful Louisville, KY. We take pride in making your event unique and special. Now featuring face painting as well!

Strike a Pose and Smile!
12310 Greenbriar Blvd. / 502-424-5816
www.strikeaposeandsmile.com
Professional photo booth services.

Tony and the Tan Lines
532 South 4th St., Unit 201 / 502-489-0377
www.tonyandthetanlines.com
Capturing the smooth soul of the 70's and the hot Miami sound from the early 80's, Tony and the Tan Lines are sure to bring the celebration wherever they pull into port.

Whet Your Palette
1415 Evergreen Rd. / 502-438-8865
www.whetyourpalette.com
Make a reservation for one of our evening classes or drop in any time to free paint! Family-friendly FUN! Louisville's ORIGINAL paint entertainment house!

Excercise & Fitness

Endless Summer Paddle Company
Mailing: 1040 Ellison Ave. / 502-741-8120
Ohio River - 1325 River Rd Louisville
Taylorsville Lake - 1320 Park Rd. Mt Eden, KY
Guist Creek Lake - 11990 Boat Dock Rd. Shelbyville
Falling Rock Park - 2201 Fendley Mill Rd. LaGrange
www.endlesssummerpaddle.com
Endless Summer Paddle Co is a stand up paddle board (SUP) company based out of Louisville that offers SUP instructional classes, SUP yoga classes, and opportunities to explore our diverse waterways.

Festivals

502 Events
1717 Alliant Ave., Ste. 9 / 502-619-9706
www.502Foodie.com
502 Event's mission is to promote the local restaurant industry & offer a great value to diners. Creators of 502 Restaurant Week, 502 Lunch Week and the Taste of 502. Abbey Rd. on the River.

Abbey Road on the River
www.arotr.com
Abbey Road on the River (AROTR) is a five-day, multi-stage music festival honoring the music and spirit of The Beatles. The festival takes place in Jeffersonville, Indiana over Memorial Day weekend.

Lou Year's Eve
502-741-2195
www.louyearseve.com
Lou Year's Eve is an event produced by Arts and Cultural Events Foundation Inc., to benefit our community by making art accessible to a broader audience during a New Year's Eve celebration for all ages.

Louisville LGBT Film Festival
1838 Sherwood Avenue
www.louisvillelgbtfilmfest.com
Annual film festival with narrative and documentary feature and short films from around the world that celebrate the LGBT community.

Scott Shuffitt Events and Promotion
2537 Dundee Rd. / 502-724-4643
www.beatersville.com
Beatersville Car & Bike Show is a tradtional rod and custom show that takes place annually on the Sunday before Memorial Day.

Tailspin Ale Festival
www.tailspinalefest.com / 812-406-7556
The Tailspin Ale Fest is the premiere festival for the craft brewer and craft beer drinker in the Kentuckiana Region & it raises funds and awareness to support the local Dare to Care Food Bank.

Music Venues

Headliners Music Hall
1386 Lexington Rd. / 502-584-8088
www.headlinerslouisville.com
Headliners Music Hall is the premiere live entertainment venue of Louisville, KY. We bring the best local and national acts to our stage, with fantastic sound and a fun atmosphere.

Performing Arts & Theater

CirqueLouis
4648 Grand Dell Dr. Crestwood / 502-396-8361
www.cirquelouis.com
Circus meets Theatre. Fitness meets Art. Fusing together the worlds of circus, art, performance and fitness in Louisville.

The Clifton Center
2117 Payne St. / 502-896-8480
www.cliftoncenter.org
A beautiful performance and meeting facility in the heart of Frankfort Avenue. Featuring Live at the Clifton Center, an eclectic series of world class concerts, films and lectures.

Commonwealth Theatre Center
1123 Payne St. / 502-589-0084
www.commonwealththeatre.org
The region's most comprehensive theatre conservatory & education provider for people of all ages & experience levels, specializing in programs for youth - featuring classes, summer camps & performances.

Kentucky Shakespeare
323 W. Broadway, Ste. 401 / 502-574-9900
www.kyshakespeare.com
The oldest free Shakespeare festival in the US, running 11 weeks June-August with free performances in Central Park in Old Louisville, with pre-shows, bar and food trucks nightly. Also largest in-school arts education provider in the Commonwealth.

Louisville Ballet
315 E. Main St. / 502-583-3150
www.louisvilleballet.org
Through Company performances, an exceptional school & numerous outreach programs, the Louisville Ballet strives to share the beauty & joy of dance with the community.

WhoDunnit Murder Mystery Theater
www.whodunnitky.com / 502-426-7100
Presenting original, live, interactive murder mysteries to delight and entertain.

Skating Rinks

Robben's Roost Skating Rink
5906 Six Mile Ln. / 502-491-8170
www.facebook.com/Robbens-Roost
Roller skating at its best! A family-owned business since 1971, we provide public skating sessions, private parties & birthday parties. Can accommodate any group for meetings.

Sports Facility

Flying Axes
146 N Clay St. / 855-538-7293
www.flyingaxes.com
Louisville's only indoor axe-throwing venue.

Sports Teams

Louisville City FC
www.louisvillecityfc.com / 502-384-8799
Louisville City FC is an American professional soccer club based in Louisville, KY, and competing in the United Soccer League. LouCity plays its home matches at Slugger Field and has made back-to-back runs to the USL Eastern Conference finals.

Tours

Copper Still Tours
www.CopperStillTours.com / 502-714-7349
Copper Still Tours does more than point to point destination bourbon distillery transportation services; we show you how the destinations connect to tell your story. Have the perfect Kentucky day!

Derby City Brew Tours
www.derbycitybrewtours.com / 502-208-9954
The Derby City Brew Bus is all about exploring Louisville's nationally emerging craft beer and learning about the craft beer industry.

The Louisville Quest!
www.thelouisvillequest.com / 502-387-0928
The Louisville Quest! is part race, part scavenger hunt and part historical, sight-seeing tour. Teams of 2 – 5 compete to answer challenge questions and solve puzzles to get from location to location.

Mint Julep Tours
140 N 4th St, Suite 326 / 502-583-1433
www.mintjuleptours.com
Mint Julep Tours is Louisville's Daily Tour & Transportation Operator with a mission of delivering fun and entertainment because we believe the purpose of fun is to have some. Come join us!

Trivia

Louisville Trivia
www.louisvilletrivia.com / 502-509-6777
Louisville Trivia is a live team trivia contest. Our main focus is on pub quizzes, but we can host corporate events or fundraisers. If you want to host a trivia event at your venue, please contact us.

FOOD & DRINK

Bakery, Ice Cream & Candies

Annie May's Sweet Cafe
3110 Frankfort Ave. / 502-384-2667
www.anniemayssweetcafe.com
At Annie May's Sweet Cafe we understand the difficulties of living with food allergies. All of our bakery items are gluten, nut, and soy free!

The Arctic Scoop
841 S. Hurstbourne Pkwy. / 502-409-6602
www.thearcticscoop.com
Ice Cream and yogurt, custom made to order with a blast of liquid nitrogen as a freezing agent. Options available in gluten-free, vegan, dairy-free.

Art Eatables
631 S. 4th St. / 502-589-0210
www.arteatables.com
Kentucky's Premier Bourbon Chocolatier™. Creator of the Small-Batch Bourbon Truffle™. All of our chocolates are made by hand at our shop in historic downtown Louisville.

Cellar Door Chocolates
1201 Story Ave. / 502-561-2940
601A S. Fourth St. / 502-294-3496
7900 Shelbyville Rd. (Oxmoor Mall)
www.cellardoorchocolates.com
Since 2007, Louisville's go-to place for all things chocolate, including truffles, sea salt caramels, almond bark & many other delicious treats. Come in to design your own at the custom chocolate bar!

Chichimommas Cuppycakes 13
3275 Taylor Blvd.
www.chichimommascuppycakes13.com
Tasty cuppycakes with just the right amount of frosting.

The Comfy Cow (LIBA Alumni)
1301 Herr Ln. #118 / 502-425-4979
339 W. Cardinal Blvd. / 502-409-5090
2221 Frankfort Ave. / 502-409-4616
1449 Bardstown Road / 502-365-2853
13301 Shelbyville Rd. / 502-883-4131
10315 Watterson Trail / 502-558-3446
www.thecomfycow.com
Handcrafted ice cream and desserts made on-site, served in a fun, friendly, funky atmosphere. "Meet me at 'The Cow'." Crazy good ice cream!

Dundee Candy Shop
2112 Bardstown Rd. / 502-452-9266
www.dundeecandy.com
Gourmet chocolates and truffles. Modjeskas, Bourbon Balls, gummi candy, licorice, cordials, malted milk balls and much more! We ship and deliver.

Flour de Lis Bakery
1759 Bardstown Road / 502-653-7650
www.flourdelisbakery.com
Now in the Highlands! Small batch desserts with big flavor. Specializing in made-to-order cakes/pies, nostalgic treats & southern standards. Our desserts are made with local ingredients when possible.

Half-Peach Vegan Bakery
4121 Oechsli Ave. / 502-742-7839
www.halfpeachbakery.com
We are a pure vegan kitchen and bakery based in Louisville, KY. We use seasonal and fresh ingredients with exotic techniques and flavors. Products for sale at Rainbow Blossom and Java Brewing Co.

Heitzman Traditional Bakery & Deli
9426 Shelbyville Rd. / 502-426-7736
www.heitzman-bakery.com
Custom Cakes, homemade goodness made daily. Bagels, wedding cakes and catering for any reception.

Kern's Kitchen
2420 Ampere Dr. / 502-499-0285
www.derbypie.com
Kern's Kitchen, best known for baking Derby-Pie®, is a 4th generation family owned business.

Kizito Inc.
1398 Bardstown Rd. / 502-456-2891
www.kizito.com
For 27 years, Elizabeth Kizito has baked Louisville's best cookies in a unique bakery full of African art.

Art Eatables, LLC
World's FIRST
bourbon-certified chocolatier
70+ varieties

Small-batch Bourbon Truffles™, Cocktail Chocolates™, caramels & poured chocolates
www.arteatables.com
Hand-made

ART EATABLES®, LLC
ORIGINAL STORE 631 S. 4th Street
NEW RETAIL SHOP! 819 W. Main Street
Louisville, KY 40202
(502) 589-0210 (502) 618-1039

Liqueur Bonbons
502-208-1854
www.etsy.com/shop/LiqueurBonbons
Liqueur Bonbons is a locally owned business in Louisville. We specialize in liqueur infused candies and cakes.

Lula's Frozen Yogurt & Treats
1501 Bardstown Rd. / 502-458-2322
A locally owned frozen yogurt joint in Louisville serving premium frozen yogurt, ice cream, nitrogen ice cream, shakes, floats and a variety of fresh, delicious treats.

Muth's Candies
630 E. Market St. / 502-585-2952
www.muthscandy.com
Being Louisville's oldest & finest candy manufacturer/ store, we are often referred to as a Louisville icon. Our family has been making over 50 varieties of candy in our 90+ years on East Market.

Nord's Bakery
2118 S. Preston St. / 502-634-0931
www.nordsbakery.biz
Family-owned retail bakery serving cakes, doughnuts, kuchens, butter buns, etc.

Rawnaissance Desserts
10920 Plantside Drive Ste. A / 502-424-3639
GUILT FREE DESSERTS. Raw, vegan, organic chocolates, truffles & cakes. Hand crafted in small batches.

Sweets by Millie
223 S. Hancock / 502-551-7311
www.sweetsbymillie.com
Sweets by Millie is a fully custom, personalized boutique bakery. All specialty desserts are made-to-order and delivered by me to Louisville area locations.

The Sweet Spot
1583 Bardstown Rd. / 502-408-5359
A gourmet candy store located in the heart of the Highlands. We specialize in hard to find items, bulk candy, gourmet chocolates and local favorites.

Sweet Surrender Dessert Cafe
1804 Frankfort Ave. / 502-899-2008
www.sweetsurrenderdessertcafe.com
Surrender to our decadent desserts and invigorating espresso. Cakes for every occasion, made completely from scratch. Open late, we're the perfect spot for those seeking a unique dessert experience.

Bars/Pubs

The Back Door
1250 Bardstown Rd. / 502-451-0659
www.thebackdoorlouisville.com
The Back Door is a neighborhood bar in the Highlands for the past 25 years, known for our good drinks, diverse clientele and reasonable prices.

Drinkswell
1201 Story Ave., Ste. 128 / 502-618-0928
www.drinkswell.net
Draft is our craft! We bring years of experience to the design & maintenance of the perfect beer bar, wine bar or home. We specialize in custom draft beer and wine systems & much more.

The Nachbar
969 Charles St. / 502-637-4377
www.facebook.com/nach.bar.1
Full bar, no food. Beer as culture, since 2007.

Nouvelle Bar & Bottle
214 S Clay St., Ste B / 561-389-9134
www.nouvellewine.com
A wine-driven bar and bottle shop bringing the best of the global wine community to NuLu. Nouvelle offers 40+ expertly selected wines by the glass, a full bar, and small plates in a beautiful secluded setting.

Beer, Wine, and Spirits Stores

Beverage Warehouse
2503 S. Hurstbourne Pkwy. / 502-499-4870
5224 1/2 Dixie Hwy. / 502-448-9177
3139 S. 2nd St. / 502-367-7757
4232 Shelbyville Rd. / 502-526-0490
www.beveragewarehouse.com
Family owned and locally operated beer, wine, and spirits shop with 5,000+ items in-stock including domestic & craft beers with a large variety of liquor and wine selections! Amazing customer service!

Cox's Smokers Outlet & Spirit Shoppes
www.coxssmokeoutlet.com / 502-244-0065
See our website for locations.
Cox's has 18 neighborhood locations around the greater Louisville area. We are proud to offer the best selection and prices on all liquor, wine, beer, cigars, and other tobacco products.

Evergreen Liquors
12017 Shelbyville Rd. / 502-244-1957
Middletown's longest standing liquor store. Family owned since 1959, we have extensive selections of wine, spirits and beer. Kentucky's only liquor store based Certified Cicerone® on staff.

The Keg Liquors
617 E. Lewis and Clark Pkwy., Clarksville / 812-283-3988
4304 Charlestown Rd., New Albany / 812-948-0444
www.kegliquors.com
We are the premier destination in the Louisville Metro area for specialty beers, wines and liquors, with the best selection of micros and imports in the area.

Old Town Wine and Spirits
1529 Bardstown Rd. / 502-451-8591
oldtownwine.com
A full-service retail shop focusing on customer service and the perfect pairings. Always available to help with your entertaining needs! Come check out our extensive inventory.

GERMAN FOOD & BEERS (MOSTLY)
EIDERDOWN
983 GOSS AVE GERMANTOWN • KY
969 CHARLES ST. GERMANTOWN, KY
the NACHBAR
LOTS OF BEERS
FULL BAR
NO SMILING

Party Mart
4808 Brownsboro Rd. / 502-895-4446
3050 Bardstown Rd.
www.partymartstores.com/
Party Mart is your one-stop shop for all of your party needs. We sell liquor, wine, beer and other party supplies.

Red Castle Liquors
1200 S 1st Street / 502-637-8976
Liquor store with growler station for craft beer and kombucha.

Westport Whiskey & Wine
1115 Herr Ln., Ste. 140 / 502-708-1313
www.westportwhiskeyandwine.com
We are a full service wine & spirits shop with a focus on an eclectic mix of wines, spirits and beer.

The Wine Market
1200 Bardstown Rd. / 502-451-7446
thewinemarket.net
Featuring value-point wines from around the world. Come check out our new full-service cheese shop - sourcing cheeses as locally as possible.

The Wine Rack
2632 Frankfort Ave. / 502-721-9148
www.wineshoplouisville.com
The Wine Rack offers a broad spectrum of wines of the world, craft beers, spirits, cheeses, pastas, artisan breads & more. Tastings held regularly.

Breweries/Craft Beer

3rd Turn Brewing
10408 Watterson Tr. / 502-482-3373
www.3rdturnbrewing.com
A 4BBL craft brewery built inside a renovated 1860's church located in the Heart of J-Town offering 20+ beers at all times as well as bourbon and wine.

Against The Grain Brewery & Smokehouse
401 E. Main St. @ Slugger Field / 502-515-0174
www.atgbrewery.com
Brewpub and gastropub.

Apocalypse Brew Works
1612 Mellwood Ave. / 502-296-5100
apocalypsebrewworks.com
We have brews available on tap at various local fine drinking establishments or stop in to the brewery to drink a pint and get a growler to go!

Bluegrass Brewing Company
300 W. Main St. / 502-562-0007
www.bbcbrew.com
Founded in 1993, we are Louisville's oldest micro-brewery. Winner of 4 gold medals and 3 bronze at the Great American Beer Festival. Events and catering available at the Main Street location.

Falls City Brewing Co.
120 S. 10th St. / 502-257-7147
www.fallscitybeer.com
Falls City Beer is a Louisville tradition dating back to 1905. Today's beer resembles an English Ale brewed in the 1930's.

Goodwood Brewing Company
636 E. Main St. / 502-584-2739
www.goodwood.beer
Dedicated to making beers that have been touched by wood; whether in reclaimed oak casks once used to house bourbon, red wine, and brandy or seasoned on oak, poplar or ash.

Gravely Brewing Company
514 Baxter Ave. / 502-822-3202
www.gravelybrewing.com
Gravely Brewing C.o is a family-owned and operated music brewery. Music mavens think we're a music venue. Hop heads think we're a microbrewery. But we exist somewhere in between, which is why we call ourselves a music brewery.

Great Flood Brewing Co.
2120 Bardstown Rd. / 502-938-6124
Brewery and taproom featuring 16 rotating taps of in-house, local, and regional beers.

Holsopple Brewing
8023 Catherine Lane, Unit 105. / 502-708-1902
www.holsopplebrewing.com
Holsopple Brewing crafts high quality ales and lagers in the Lyndon neighborhood.

Mile Wide Beer Co.
636 Barret Ave. / 502-409-8139
www.milewidebeer.com
Forward thinking & creativity are always flowing at Mile Wide Beer Co. We carefully handcraft interesting & flavorful beer brewed to the highest standards of quality. We respect tradition. We push boundaries. And we never settle for "good enough".

Monnik Beer Company
1036 E Burnett Ave. / 502-742-6564
Schnitzelburg's oldest brewery.

Sterling Beer Company
3214 Preston Hwy. / 502-233-8485
www.sterlingbeer.com
Sterling Beer is back! Watch for Sterling Premium Pilsner Beer's return to Louisville, Southern Indiana, Lexington and beyond.

Catering/Bartending

A Full Plate
3220 Frankfort Ave. / 502-649-2634
www.afullplate.org
A Full Plate, Fine Catering is dedicated to providing the best experience possible for all customers and events. Our food is created with passion to provide the palate with an experience that will leave an everlasting memory to accompany the event.

America's Best Bartenders and Servers
3641 Hillcross Dr. / 502-813-1549
America's Best Bartenders and Servers can take care of all of the bartender & server needs at your event. Serving all-venue, residential, private, formal & casual events.

Bhavana Foods
4413 Sycamore Forest Place
www.bhavanafoods.com / 812-786-3084
Bhavana Foods is a locally owned catering service specializing in authentic Indian cuisine made fresh from the finest ingredients. Our menu showcases the diverse cultures of India. Our creations will delight vegetarians and meat lovers alike.

Chef Maria's Greek Deli
2013 Eisenhower Ave. (Fort Knox) / 502-821-0275
www.chefmariasgreekdeli.com
So many ways to get Chef Maria's delicious food! Visit Chef Maria at the St. Matthews and Rainbow Blossom Farmers Markets, order food online, take a cooking class or hire to cater your next event.

cherryredevents
www.cherryredevents.com / 917-701-0235
cherryredevents is a bar catering and concession, and/or professional bartender company (fully licensed and insured). We provide bartenders and bar concessions from weddings to large music festivals.

Crave Café & Catering
2250 Frankfort Ave. / 502-896-1488
www.cravecafeandcatering.com
We are a caterer, restaurant and deli offering homemade soups and made to order salads, sandwiches. Everything made in-house!

ELM Catering-Lou
10920 Plantside Drive / 502-445-1988
www.elmcatering-lou.com
A Louisville based catering company that specializes in corporate catering and private air craft catering.

Flavor You Can Savor
207 Sycamore Dr. / 502-438-9164
www.flavoryoucansavor.com
Personal chef and special events caterer specializing in providing time-challenged, hungry clients with delicious and healthy dinners that can be enjoyed in the comfort of their own home.

Ladyfingers Catering
12901 Old Henry Rd. / 502-245-7734
www.ladyfingersinc.com
Ladyfingers, a complete catering service, offers flexibility in custom designing & pricing your special event. Whether your occasion is a gourmet box lunch delivery, a black tie reception or an outdoor cookout, Ladyfingers is equipped to assist you.

Mike's Kentucky Kitchen
4712 Pinewood Road / 502-386-6970
www.mikeskentuckykitchen.com
Corporate catering and hospitality services.

PICNIC Catering
11505 Park Road / 502-554-6857
www.picnictravels.com
Belle Noble Entertainment Group's PICNIC Catering serves the freshest southern sandwiches, salads and desserts in Louisville.

Coffee and Tea Shops

The Coffee Zone
1301 Herr Ln., Westport Village / 502-708-1522
Coffee/espresso shop and micro bakery serving locally roasted beans.

Day's Espresso and Coffee
1420 Bardstown Rd. / 502-456-1170
www.dayscoffee.com
Please stop by our shop for the best coffee in the Highlands!

ELIXIR Kombucha
10302 Florian Rd. / 502-992-9436
We are ELIXIR. Our kombucha is handcrafted in small batches in the wonderfully weird city of Louisville, KY. Louisville Cultured. Raw. Local. Weird.

Heine Brothers' Coffee
119 Chenoweth Ln. / 502-893-5103
2714 Frankfort Ave. / 502-899-5551
1295 Bardstown Rd. / 502-456-5108
2200 Bardstown Rd. / 502-515-0380
3060 Bardstown Rd. / 502-458-7770
4305 Shelbyville Rd. / 502-899-2800
805 Blankenbaker Pkwy. Ste. 101 / 502-618-3420
516 West Main St. / 502-568-6339
462 South 4th St. /502-561-2041
4901 Brownsboro Rd. / 502-425-3688
1475 Veterns Pkwy Jeffersonville / 812-725-1796
822 Eastern Pkwy / 502-637-1060
3965 Taylorsville Rd. / 502-409-6762
www.heinebroscoffee.com
Featuring organic and fair trade coffees, friendly and relaxing stores and a great cup of coffee. Louisville's neighborhood gathering place since 1994.

Highland Coffee Company
1140 Bardstown Rd. / 502-451-4545
www.highlandcoffee.com
Since 1999. Organic fair trade coffee and espresso drinks. In-house bakery since 2004, vegan items.

john conti Coffee and Tea
4406 Ole Brickyard Cir. / 502-499-8600
www.johnconti.com
Small-batch, artisan coffee roaster since 1962. Louisville's first coffee shop, now offering full beverage services including our coffee, tea, and water.

Louisville Tea Company
9305 New LaGrange Rd. / 502-365-2516
www.louisvilleteacompany.com
Over 120 types of high quality loose-leaf tea and herbs; offering tastings at the tea bar, brewed tea to go, tea-ware, unique gifts, and tea by the gram.

Please & Thank You
800 East Market St. / 502-553-0113
252 East Market St. / 502-938-6423
2341 Frankfort Ave. / 502-432-8614
www.pleaseandthankyoulouisville.com
Coffee. Treats. Records.

Red Hot Roasters
1403 Lexington Rd. / 502-569-0000
www.redhotroasters.com
USDA certified organic drive-thru coffee roasted with love on the corner of Lexington and Payne. Open Monday thru Friday, 7am-6pm.

Sister Beans Coffee House
5225 New Cut Rd. / 502-364-0082
www.sisterbeans.org
In addition to coffee, Sister Bean's also serves wraps, cakes, pastries, smoothies, and now Louisville Cream Ice Cream. Ice teas, hot teas and iced coffees are also available. Free Wi-Fi!

Sunergos Coffee, Micro-Roastery & Espresso Bar
306 W. Woodlawn Ave. / 502-368-2820
2122 S. Preston St. / 502-634-1243
www.sunergoscoffee.com
Roasting great coffees is what we do. Searching out coffees that prove their potential in the cup and are sourced through responsible and sustainable partnerships is a constant pursuit.

VINT
2309 Frankfort Ave. / 502-894-8060
vintcoffee.com
Your local coffee house and more. We offer premium beverages with efficiency and grace. VINT is born out of the word "vintage" - all of our beverages have a vintage - an annual release cycle.

Distilleries

Ballotin Chocolate Whiskey
2600 Constant Comment. / 502-821-2547
www.ballotinwhiskey.com
Ballotin Chocolate Whiskey is an authentic and sophisticated craft spirit perfect for consumers who are exploring the bourbon and whiskey categories.

Copper & Kings American Brandy Company
1121 E. Washington St. / 502-561-0267
www.copperandkings.com
Copper & Kings is an American brandy company based in Butchertown, Louisville, Kentucky. We make a differentiated, uncommon, unadulterated pure pot-distilled natural American brandy.

Heaven Hill Brands
4500 Bowling Blvd. Ste. 300 / 502-413-0219
www.heavenhill.com
Founded in 1934, Bardstown, Kentucky based Heaven Hill Brands Inc. is the nation's largest independent, family-owned & operated spirits producer & the world's second-largest holder of Kentucky Bourbon.

Rabbit Hole Distilling
806 1/2 E. Market St. / 502-561-2000
www.rabbitholedistilling.com
Rabbit Hole Distilling is a Kentucky-based whiskey distiller, inspired by modern approaches to whiskey making. We work to create distinct spirits.

Willett Distillery
1869 Loretto Rd. (Bardstown) / 502-348-0081
www.kentuckybourbonwhiskey.com
We are a family owned & operated distillery in Bardstown, KY that produces Willett, Johnny Drum, Old Bardstown, Rowan's Creek, Noah's Mill, Kentucky Vintage and Pure Kentucky bourbons.

Farms

Boone Creek Creamery
2416 Palumbo Dr., Ste. 110, Lexington / 859-402-2364
www.boonecreekcreamery.com
Handmade artisan cheese, Kentucky Proud products, gift baskets.

Foxhollow Farm
8905 Hwy. 329, Crestwood / 502-241-9674
www.foxhollow.com
Foxhollow Farm raises 100% grassfed beef using Biodynamic methods. Visit our shop online, at the Farmers Market, or in person at the Sunset Concert Series or annual Fall Festival.

Littledove Farm
15404 Taylorsville Rd., Fisherville
www.littledovefarm.com / 502-267-4090
Offering all-natural Kentucky Bluegrass Lamb, pasture-raised on a small sustainable farm for exceptional taste and tenderness. Wholesale and retail inquiries welcome.

Lucky Clover Farm
242 Parke Rd. East, Richmond / 859-779-8522
We are a KY Proud/Appalachia Proud farm producing a line of delicious food products, including jam varieties, dried tomatoes, Hemp & Honey Roasted Granola. Offering Heirloom tomato plants.

Whisman's Backyard Honey
9017 Stonemour Way, Charlestown / 502-262-2816
Whisman's Backyard Honey is local, raw and unpasteurized. All of our hives are in Clark Co, Indiana and provide the most local honey available. In addition, we produce many honey-related products.

Xanadu Farm
2081 Taylorwood Rd., Simpsonville / 502-552-0428
www.xanadufarm.com
We pasture raise Heritage Breed Red Wattle Pigs, Bourbon Red Turkeys and Dorper Sheep. They live in a natural habitat and are humanely treated. Thanks is given for the food they supply.

Festivals

Going Nutts Hot Roasted Almonds and Pecans - Four Roses Bourbon Almonds
1827 Edenside Ave / 502-451-8207
Going Nutts Hot Roasted Almonds and Pecans and home of the Four Roses Bourbon Almonds. Going Nutts can bring the best to you for your event or festival. Made on site, fresh and healthy. Providing vending services throughout Louisville.

Food & Beverage Wholesalers

American Beverage Marketers
810 Progress Blvd., New Albany
www.abmcocktails.com
American Beverage Marketers is owned and operated in Kentuckiana and is the leading producer and marketer of cocktail mixes. Well known for Master of Mixes, Finest Call, Big Bucket and Coco Real.

Aunt Susan's Sourdough
1523 Thackeray Drive / 502-552-2696
Susan Gasper's recipes, many passed down from her own parents, are more than just a family tradition. Her savory sourdough breads are beloved for their texture, flavor and quality - achieved only through handmade preparation in small batches.

Xanadu Farm

We pasture raise Dorper Sheep, Heritage Breed Red Wattle Pigs, & Bourbon Red Turkeys.

They live in a natural habitat & are humanely treated.

Thanks has been given for the food they supply.

ROOTED IN SHELBY
GROWING FAMILY FARMS

CONTACT US: 502.552.0428
2081 TAYLORWOOD RD
SIMPSONVILLE, KY

The Beer Syrup Company
502-494-5076
www.thebeersyrupcompany.com
Beer Syrups are a non-alcoholic simple syrup made from craft beer that can be used as a topping for pancakes and ice cream or even as a mixer for cocktails.

Bourbon Barrel Foods
1201 Story Ave. / 502-333-6103
2710 Frankfort Ave. / 502-618-0939
www.bourbonbarrelfoods.com
A maker of gourmet foods that reflect the rich heritage of Kentucky's bourbon country. Microbrewed soy sauce. Bourbon smoked spices. Custom gift boxes.

FarmSmash
210 N. Hubbards Ln. / 502-387-4677
11008 Shady Hollow Dr.
www.farmsmashbabyfood.com
We offer made to order Organic Baby Food, Snacks, and Smoothies delivered right to your door!

Kentucky BourbonQ
www.bourbonq.com / 866-472-7797
Kentucky BourbonQ offers award winning Kentucky Proud gourmet barbecue sauces and spices manufactured right here in Louisville, KY.

Kentucky Kombucha/Long View Organics
4591 Mayes Creek Rd. Springfield / 859-336-1139
www.kentuckykombucha.com
Kentucky Kombucha is Kentucky's first commercial Kombucha manufacturer. Tart, slightly sweet and naturally effervescent our Kombucha is never pasteurized and is always 100% organic.

Lexington Bottling Company
859-537-6145
www.lexingtonbottlingco.com
Introducing Old Miller's Club, the first line of craft Kentucky Proud cocktail mixes. Bringing quality and the taste of the bluegrass to you in every drink. Join the Club!

Spudz Chips
4420 Kiln Ct. / 502-498-5788
www.spudzchips.com
Spudz Chips is a dynamic snack distribution company with a new and exciting pipeline of products and unlimited growth prospects.

Aunt Susan's

SOURDOUGH

LOCAL. HANDMADE. DELICIOUS.

Available at Paul's Fruit Market
Farmer's Markets:
Schnitzelburg & Phoenix Hill NuLu

@auntsusanssourdough

Wells Made Co.
www.wellsmadeco.com / 502-777-6002
We are small company that makes vegan, handcrafted seed and nut butters. All natural, delicious and unique flavors.

Food Trucks

Black Rock Grille
502-297-3424
Black Rock Grille Food Truck is all about simple but interesting, good food with the best ingredients. Owner and Head Chef Chuck Downes makes everything from scratch!

Blackbeard Espresso
502-435-9449
Louisville's only mobile gourmet coffee/espresso coffee shop.

The Blue Crab
7601 N. Park Place / 502-533-2688
A local food truck selling Maryland crab cakes!

El Mambo Food Truck
1720 Sanders Ln. / 502-599-6633
www.mambolou.com
Best gourmet Cuban food on the road!!!

GERMANY'S #1 FOOD
323 Tyne Rd. / 502-709-9461
www.gn1food.com
Germany's favorite food on wheels! We bring chicken and beef'n'lamb doener kebab and pork bratwurst onto Louisville's streets!

Grecian Mama
426 Breckenridge Lane / 502-767-9840
We are a food truck serving good food with an ethnic flair. The food is fast, fresh, and full of flavor.

The Kentucky Taco Company
www.facebook.com/KYtaco / 405-459-8226
Passionately prepared soul food served on a tortilla.

Longshot Lobsta
7324 Wesboro Rd. / 502-262-2232
www.longshotlobsta.com
Louisville's only Lobster Truck is buttering up the buns and steaming the freshest lobster in town to create the Longshot Lobsta roll.

Louisville Cream
www.louisvillecream.com / 502-299-4081
We are a small batch gourmet ice cream company & we are freaks about ice cream! We offer staple menu favorites, rotating seasonal flavors & custom flavors for catering.

Louisville Dessert Truck
1386 S. Sixth St. / 502-608-7197
www.louisvilledesserttruck.com
Hi Sugah! Follow the Louisville Dessert Truck for cupcakes, cookies, cake pops, brownies, ice cream, turtle sticks, pies & cakes. Menu based on the season and the Chef's whim. Stop by for a treat!

Louisville Sushi Truck
1501 E. 8th St. 6-4 (Jeffersonville) / 502-905-7271
The Louisville Sushi Truck is the Derby City's original and only sushi truck! We use the freshest products on the market.

MachoDilla
635 Barret Ave. / 502-550-2754
Gourmet quesadillas and salads. Featuring "macho sized" quesadillas and dessert quesadillas.

Mr. G's Kettle Corn
www.mrgskettlecorn.com / 502-767-3477
Mr. G's Kettle Corn only pops local Kentucky grown popcorn and is a proud member of the Kentucky Proud Program. Find us at farmer's markets and festivals.

POLLO - a gourmet chicken joint
502-727-2764
Louisville's first street food vendor dedicated to chicken.

Red Top Gourmet Hotdogs
1211 Lydia St. / 502-640-2032
www.redtopdogs.com
Local food truck that carries local grass fed beef, local grass fed bison & other local products.

Red's Comfort Foods
redscomfortfoods.com / 502-587-7337
Making new friends and introducing them to our amazing food! Red's Daug Pound is up and running, catch us at 4th St Live, the Yum Center or call us for your special event.

Smok'N Cantina
502-807-9478
www.smokncantina.com
Local Food Truck offering southwestern street food. Specializing in BBQ tacos, quesadillas, and sandwiches. Also available for catering large groups.

SnoWhat Snoballs
www.snowhatlouisville.com / 502-641-4811
Our gourmet New Orleans Style Snowballs are made with fresh, locally sourced ingredients whenever possible. Book us for your next party or event!

Traveling Kitchen
502-533-0855
We are the ultimate street food on wheels, and our specialty is Korean and fusion tacos.

V-Grits
www.vgrits.com / 502-627-0446
V-Grits serves up southern-style vegan dishes. With Hot Brown Melts, BBQ Sliders, Grits, Greens & Beans and more. Our goal is to serve people healthier comfort food.

Zoom Zoom Yum
2605 Darien Dr. (Jeffersonville) / 502-550-7143
www.zoomzoomyum.com
Zoom Zoom Yum is a food truck specializing in Turkish Cuisine, serving Kentuckiana. Menu includes famous Turkish dishes such as Kofte Sandwich, Adana Kebab Wrap, and Beef Gyros.

Grocery Stores

Fond
2520 Frankfort Ave. / 502-727-3631
www.FondOfLouisville.com
Fond is a small grocery store filled with both handmade and local items. It is also a restaurant serving 5-course meals for 12 people on Friday & Saturday nights.

Garden Gate Fruit Market
4411 Breckenridge Ln. / 502-499-5275
www.gardengatefruitmarket.com
Garden Gate Fruit Market offers a garden center, Kentucky Proud products, fresh fruits & vegetables, a full deli, Amish-made products and gorgeous custom gift baskets.

Highland Fish Market - Chenoweth Square
3941 Chenoweth Square / 502-895-4347
www.highlandfish.com
Your source for fresh seafood in St. Matthews. Thank you for supporting small businesses. Conveniently located in the center of St. Matthews in the Chenoweth Square Shopping Center.

Lotsa Pasta
3717 Lexington Rd. / 502-896-6361
www.lotsapastalouisville.com
We distribute our on-premise made products to many locally owned businesses. Providing fresh pasta products and specialty foods to our loyal customers in Louisville since 1982.

Paul's Fruit Market
3922 Chenoweth Sq. / 502-896-8918
3704 Taylorsville Rd. / 502-456-4750
4946 Brownsboro Rd. / 502-426-5070
12119 Shelbyville Rd. / 502-253-0072
www.paulsfruit.com
Since 1945. Local produce, fresh meats, gourmet delights, catering & gift baskets.

Rainbow Blossom Natural Food Market
3738 Lexington Rd. / 502-896-0189
3046 Bardstown Rd. / 502-498-2470
12232 Shelbyville Rd. / 502-244-2022
3608 Springhurst Blvd. / 502-339-5090
3003 Charlestown Crossing, New Albany / 812-941-0080
www.rainbowblossom.com
Locally-owned natural foods market and leading educator about health and wellness. Since 1977, offers health and wellness products including vitamins, supplements and organic/local foods.

ValuMarket
7519 Outer Loop / 502-239-7375
Iroquois Manor Shopping Ctr / 502-361-9285
1250 Bardstown Rd. / 502-459-2221
205 Oakbrooke Dr. Mt. Wash. / 502-955-9563
First Choice Market 3044 Wilson Ave. / 502-882-7725
www.valumarket.com
Locally-owned & operated since 1978. Great selection, great prices, great service. Shop online with curb-side or delivery service.

Whole Life Buying Club
404 E Oak St. / 502-526-1988
www.louisvillewholelife.org
Whole Life Buying Club connects its community of members to the local farmers, real food, and healthy products they want while helping to rebuild local food systems, one meal at a time.

Zi Olive
Westport Village, 1301 Herr Ln. #157
502-365-EVOO
11800 Shelbyville Road #104 / 502-612-8753
www.ziolive.com
Zi Olive provides the highest quality gourmet olive oils and balsamic vinegars from around the world. We have a large variety of flavors to choose from, and you can taste them all before you buy.

Louisville pure tap
purely local business initiative

Louisville Water invites local businesses to join the "purely local" initiative. Partners promote and serve pure tap® in environmentally - friendly ways to help customers get ***#back to the tap***. We provide free materials to make it easy!

To learn more, send an email to ***puretaptogo@lwcky.com***.

Look for the W next to partners listed in this guide.

Health & Wellness

Home Cuisine
309-R Wallace Ave. / 502-896-0666
www.homecuisineonline.com
Home Cuisine provides fresh, delectable meals delivered to your door. The meals are ideal for dieters, busy families, or anyone who hates to cook.

Public Utilities

Louisville Water Company
550 South Third St. / 502-569-3600
www.Louisvillepuretap.com
Join our "purely local" business initiative: a partnership with local businesses who recognize the importance of using & serving the best tasting water in America. It's time to get #backtothetap.

Restaurant Services

Kentucky Straight Ice
511 O'Byrne Ave., Suite 202 / 502-889-6444
www.kentuckystraightice.com
Craft ice / luxury ice produced using award-winning, limestone filtered water. Kentucky Straight Ice is handcrafted for use with bourbon, scotch, whiskey and any top shelf spirit.

Restaurants

502 Cafe
1923 South 4th Street / 502-439-2692
www.502cafe.com
502 Cafe is a traveling BBQ experience. All of our food is slow smoked to tender juicy perfection using a proprietary blend of woods. We tirelessly work to make sure your catered event is perfect!

Anoosh Bistro
4864 Brownsboro Rd. / 502-905-7724
www.anooshbistro.com
A bistro featuring refined American plates and a long wine list presented in a contemporary interior with a full bar.

Arno Pizza
3933 Bardstown Rd., STE D / 502-384-8131
Whether you are dining in or ordering takeout, Arno Pizza's pizza in Louisville is always served hot and fresh. Come in or stay home. This pizzeria's pickup and delivery options have you covered.

Asiatique Restaurant
1767 Bardstown Rd. / 502-451-2749
www.asiatiquerestaurant.com
Asiatique is an award-winning restaurant and caterer, receiving numerous accolades for our chef, cuisine, wine list, service, ambience and catering.

The Bard's Town
1801 Bardstown Rd. / 502-749-5275
www.thebardstown.com
Artistically delicious made-from-scratch food, cocktails, and live performances (theatre, comedy, and music).

Blue Dog Bakery
2868 Frankfort Ave. / 502-899-9800
www.bluedogbakeryandcafe.com
A European-style cafe, we offer house made artisan breads, pastries, sandwiches & pizza.

Bluegrass Burgers
3334 Frankfort Ave / 502-614-6567
bluegrass-burgers.com
A locally-owned quick casual restaurant grilling 100% KY grass fed black angus beef and KY bison. Top any sandwich or salad with our fresh local produce toppings bar. Vegan/vegetarian friendly too.

Brasserie Provence
150 N. Hurstbourne Pkwy. / 502-883-3153
www.brasserieprovence.com
Upscale casual dining & traditional French cuisine w/a South-of-France flair. Enjoy Provencal & classical French food, French & Pacific NW wine, European cocktails & French, Belgian & local KY beer.

Bristol Bar & Grille
1321 Bardstown Rd. / 502-456-1702
300 N. Hurstbourne Pkwy. / 502-426-0627
614 W. Main St. / 502-582-1995
700 W. Riverside Dr., Jeffersonville / 812-218-1995
www.bristolbarandgrille.com
Locally owned & operated since 1977. Four convenient locations. Serving lunch & dinner daily. Breakfast available in Jeffersonville.

Buckhead Mountain Grill
707 W. Riverside Dr. Jeffersonville / 812-284-2919
3020 Bardstown Rd. / 502-456-6680
www.eatatbuckheads.com
A real local restaurant loved by real locals for over 15 years. Enjoy well-known comfort food favorites like homemade pot pie, gigantic cheese boulders, famous fall off the bone ribs and so much more.

The Café
712 Brent St. / 502-589-9191
www.thecafetogo.com
Locally owned and internationally inspired. Enjoy our home-cooked food and comfortable vintage vibe inside our eclectic reestablished warehouse or on our spacious patio.

Ciao Ristorante
1201 Payne St./ 502-690-3532
www.ciaolouisville.com
Ciao features authentic Italian fare, emphasizing old world family recipes. Enjoy craft libations with a unique Italian wine list. Ciao provides a comfortable setting with a modern repurposed flare.

City Café
505 West Broadway / 502-589-1797
500 South Preston (In U of L Health Sciences campus)
www.citycafelunch.com
Lunch restaurant specializing in corporate catering and wedding receptions.

Clifton's Pizza
2230 Frankfort Ave. / 502-893-3730
www.cliftonspizza.com
With live music & great food at great prices, Clifton's is the perfect place for a family dinner. Super casual & laid back, with a wide selection of pizzas, pasta, calzones & beer.

Danny Mac's Pizza
1860 Mellwood Ave. #112 / 502-890-6331
www.dannymacspizza.com
"It's Crazy!" Danny Mac's Pizza's newest location is at the Mellwood Art Center on the courtyard behind the Antique Mall. Known for our great pizza and soon to be world famous for our cheese steak!

Dine Company, The Restaurant Store
3110 Preston Hwy. / 502-637-3232
www.dinecompany.com
If you prep, cook or serve food, we're your store for restaurant equipment & smallwares. All Foodies welcome! Locally-owned for over 30 years, specializing in design & installation. M-F 8am-6pm, Sat 9am-2pm.

Dragon King's Daughter
1126 Bardstown Rd. / 502-632-2444
202 E. Elm St., New Albany / 812-725-8600
www.dragonkingsdaughter.com
A unique culinary fusion of Japanese and Mexican cuisine in the Highlands. Featuring a variety of local and craft beers.

Dundee Tavern
2224 Dundee Rd. / 502-458-6637
www.dundeetavern.com
Best "pub grub" in the Ville. Locally owned. Neighborhood favorite!

Eggs Over Frankfort
2712 Frankfort Ave. / 502-709-4452
Our quaint location sits in the heart of Crescent Hill. Grab a seat outside for al fresco dining or a table inside to experience our farm-meets-industrial diner-style breakfast and lunch.

Eiderdown
983 Goss Ave. / 502-290-2390
eiderdowngermantown.com
European-inspired southern comfort food. Clear focus on local meats, cheeses, eggs and seasonal produce. 21 beers on tap. 15+ wines by the glass.

Feast BBQ
909 E. Market St., Ste. 100 / 502-749-9900
116 W. Main St. New Albany / 812-920-0454
www.feastbbq.com
BBQ is our passion. We strive to produce the most consistent smoked meats possible, scratch made sides, and local draft beers. This takes time, dedication, and the constant pursuit of perfection.

Fish House/Café Beignet
1310 Winter Ave. / 502-568-2993
Featuring Green River Style Fish, New Orleans Beignets. Casual and family-friendly with outdoor seating.

Galaxie
732 E Market St. / 502-690-6595
www.galaxiebar.com
Neighborhhod bar in NuLu. Open early, open late. Best wakatakas in town and a damn fine maragarita.

Harvest Restaurant
624 East Market St. / 502-384-9090
www.harvestlouisville.com
A locally grown restaurant whose mission is to provide year round rustic regional cuisine and serve as a gathering place to celebrate the farmers that grow what we eat.

Highland Morning
1416 Bardstown Rd. / 502-365-3900
111 St. Matthews Ave. / 502-883-0203
www.facebook.com/highlandmorning
Upscale breakfast made from scratch daily with fresh squeezed orange juice and locally roasted coffee. Also serving soups, burgers and sandwiches. Open 7 days a week.

hiko-A-mon, Modern Japanese Sushi Bar & Fish Market
1115 Herr Ln., Ste. 130 / 502-365-1651
416 W. Muhammad Ali Blvd. / 502-625-3090
www.hikoamon.com
hiko-A-mon Modern Japanese is located in the Westport Village and in downtown. It's the only Japanese-owned Japanese restaurant in Louisville.

Home Run Burgers & Fries
4600 Shelbyville Rd. / 502-365-3388
12949 Shelbyville Rd. / 502-384-8403
2723 S. Hurstbourne Pkwy. / 502-409-7004
303 W. Cardinal Blvd. / 502-708-1818
www.homerunburger.com
25 free sandwich toppings. Fresh, never frozen, black angus beef. Hand-patted. Fresh cut fries. Father/daughter owned.

Khalil's
10966 Dixie Hwy. / 502-632-2227
www.khalilsondixie.com
Join us all week long to enjoy Khalil's relaxed, casual environment that can be shared with family and friends.

La Que (Lemongrass Café)
1019 Bardstown Rd. / 502-238-3981
Asian fusion cafe located in the Highlands.

Levee at the River House
3015 River Road / 502-897-5000
www.leveerestaurant.com
Louisville's swankiest spot on the river! Featuring live music 5 nights a week, small plates and weekly food & drink specials. Levee at the River House is the perfect spot to enjoy some choice riverside nightlife.

Lilly's - A Kentucky Bistro
1147 Bardstown Rd. / 502-451-0447
www.lillyslapeche.com
A neighborhood bistro serving fresh and seasonal ingredients supported by local farmers for over 25 years.

Louisville Originals
www.louisvilleoriginals.com
Louisville Originals Independent Restaurant Association offers a rewards program and gift cards for individuals to all member restaurants.

LOVAFARE: a Live-Well Kitchen
2009 Highland Ave.
LOVACARES: A Live-Well Studio
8030 New La Grange Road
www.lovafare.com
Our compassion-centered sister companies, LOVAFARE & LOVACARES, are on a mission to contribute to the holistic vitality of all who venture through our doors. We create healthy, gluten-free, soy-free, plant-based foods that support your vitality.

Luigi's Pizzeria & Pastas
712 W. Main St. / 502-589-0005
www.luigispizzeria.com
Original Italian food served at lunch hour in the heart of the culture district in downtown Louisville, open M-F 10 am-5 pm, Sat. 11 am-3 pm. Catering available for groups and lunch business meetings.

Lydia House
1101 Lydia St. / 502-718-6002
www.lydiahouse.us
Lydia House is a neighborhood joint in Schnitzelburg! Primarily a sandwich shop with a rad brunch on the weekends, we make everything from scratch with love.

Merle's Whiskey Kitchen
122 W. Main St. / 502-817-0367
www.merleswhiskeykitchen.com
A modern honkytonk located in downtown Louisville's Whiskey Row. Featuring live music, bourbons, tequilas and ModMex street food.

Momma's Mustard, Pickles & BBQ
102 Bauer Ave. / 502-938-6262
119 S. Hurstbourne Pkwy / 502-290-7998
www.mommasbbq.com
Momma's serves Kentucky infused, Kansas City Style barbeque & the best wings ever. 2% of sales go to local charities.

Noosh Nosh
4816 Brownsboro Center / 502-205-2888
www.nooshnosh.com
Noosh Nosh is the casual dining creation of Chef Anoosh Shariat. We offer delicious food made from uber-fresh ingredients and present them in a fun, family-friendly environment.

O'Shea's Traditional Pubs
956 Baxter Ave. / 502-589-7373
Patrick O'Shea's
123 W. Main St / 502-708-2488
H.M. Frank's O'Shea's
355 Spring St., Jeffersonville / 812-913-1174
www.osheaslouisville.net
Great food and drink - spreading cheer daily!

Over The 9
120 S. 10th St. / 502-252-6671
www.goOverThe9.com
Gastropub featuring a full selection of Falls City Beer and Old 502 Wine, plus signature cocktails and a great selection of food to accompany your experience.

Red Hog
2622 Frankfort Avenue / 502-384-0795
www.redhogartisanmeat.com
We're Louisville's first local craft butcher shop featuring Red Hog pork, beef, lamb & poultry. Fresh cuts available in the butcher shop & on the cafe menu. Our meat comes from local farms committed to sustainable, humane & ethical farming practices.

River House Restaurant and Raw Bar
3015 River Rd. / 502-897-5000
www.riverhouselou.com
River House is Louisville's premiere riverfront dining destination featuring regional cuisine with a Southern flair and an emphasis on fresh seafood.

RIVUE Restaurant & Lounge
140 N. Fourth St. / 502-568-4239
www.RIVUE.com
RIVUE brings a sophisticated dining experience to new heights with breath-taking views, contemporary cuisine and the world's only twin revolving floor! Located 25 stories up, atop the Galt House Hotel.

Royals Hot Chicken
736 E. Market St. / 502-919-7068
www.royalshotchicken.com
Royals Hot Chicken is a Southern Fried Chicken Restaurant featuring Nashville Style Hot Chicken paired with Scratch Made Sides, Milkshakes, Craft Beers, and Champagne.

RYE /LOX
900 East Market St. / 502-749-6200
www.ryeonmarket.com
Capitalizing on the unrivaled products of our local farms we focus on using sustainable, seasonal, unadulterated ingredients, providing you with fresher, cleaner, more flavorful cuisine. Seasonal.

Shack In The Back BBQ
406 Mount Holly Rd., Fairdale
www.shackinthebackbbq.com / 502-363-3BBQ
A place where families gather for all that is best about Kentucky barbecue! Our meat is slow smoked to perfection daily on our old-fashioned pits. Our sides are made daily in the kitchen from scratch.

Simply Thai
12003 Shelbyville Rd. Suite 101 / 502-480-2826
323 Wallace Ave.
www.simplythaiky.com
Authentic Thai cuisine and sushi.

SuperChefs
1702 Bardstown Rd. / 502-409-8103
www.eatsuperchefs.com
Indulge your inner superhero - join us for breakfast, lunch or dinner seven days a week and be sure to ask about our chef's table!

Sweet Peaches
1800 W Muhammad Ali Blvd. / 502-356-0232
Nia Center, 2900 W. Broadway
www.sweetpeacheslouisville.com
Sandwiches, soups and specialties.

The Sword & The Scone Tea Parlor & Boutique
1915 Blankenbaker Parkway / 502-907-0018
www.theswordandthescone.com
Tea parlor specializing in parties & special events, over 40 flavors of tea & 10 blooming teas! Traditional 2 & 3 tiered stands with sweets, scones, & savories! Endless pots of tea for one price!

The Table
1800 Portland Ave. / 502-594-6776
www.tablecafe.org
The Table is a non-profit, social entrepreneurship that serves locally grown, fresh food and operates under a pay-what-you-can model. We welcome everyone and provide creative payment solutions for all.

Uptown Cafe
1624 Bardstown Rd. / 502-458-4212
www.uptownlouisville.com
Located in the heart of the historic, eclectic Highlands district (Louisville's original restaurant row), we are a great place for a quick bite or a four course meal, whatever the occasion calls for.

Varanese
2106 Frankfort Ave. / 502-899-9904
www.varanese.com
Award-winning Chef Varanese creates contemporary dishes that are a fusion of traditional, old world recipes and New American cuisine using local organic products.

Wagner's Pharmacy
3113 S. 4th St. / 502-375-3800
www.wagnerspharmacy.com
A Louisville tradition since 1922: diner, fountain, souvenir gift shop.

Wick's Pizza Parlor & Pub
975 Baxter Ave. / 502-458-1828
2927 Goose Creek Rd. / 502-327-9425
12717 Shelbyville Rd. / 502-213-9425
225 State St. New Albany / 812-945-9425
www.wickspizza.com
Michael & Meredith Wickliffe have grown Wick's Pizza Parlor & Pub into 4 lively locations since 1991. Customers are always greeted with kindness & can find a tasty dish that satisfies their cravings.

Wiltshire Pantry
901 Barrett Ave. / 502-581-8561
Wiltshire On Market
636 E. Market / 502-589-5224
Wiltshire At The Speed
2035 S. 3rd St. / 502-634-2976
www.wiltshirepantry.com
Inspired catering, dining & bakery. Our café & bakery in the Highlands serves light breakfast & lunch items; Wiltshire on Market has a weekly rotating menu with an emphasis on fresh, local ingredients.

Yang Kee Noodle
1004 Bardstown Rd. / 502-791-9600
13301 Shelbyville Rd. / 502-245-9264
7900 Shelbyville Rd. (Oxmoor Mall) / 502-426-0800
www.yangkeenoodle.com
Yang Kee Noodle is an original Louisville restaurant inspired by the noodle houses found in Asia under the guidance of Chef John D. Castro. The Pan-Asian menu features stir-fry dishes from origins including Thailand, Japan, Korea, Vietnam & China.

Za's Pizza Pub
1573 Bardstown Rd. / 502-454-4544
www.zaspizza.com
We offer a wide variety of specialty pizzas, huge calzones and toasted subs all handmade to order. Our beer selection includes over 120 bottles and 8 rotating taps, as well as a full bar.

Wineries

Forest Edge Winery
1910 Clermont Rd., Shepherdsville / 502-531-9610
www.forestedgewine.com
A family owned winery in the heart of bourbon country with over 20 award winning wines. Enjoy classics like Merlot and Riesling, and find a new favorite like Black Cherry Pomegranate or Chocca-Con!

Horseshoe Bend Vineyard & Winery
1187 Lawson Ln., Willisburg / 859-375-0296

Jester's Winery
25 Arthur Mattingly Rd. (Lebanon) / 859-375-0296
www.horseshoebend-ky.com
Fifty minutes from Louisville with the best panoramic view in the state. Guided wine tastings, food pairings, & tours of the winery & vineyard are offered along with hiking, nature tours & picnicking.

Old 502 Winery
120 S. 10th St. / 502-540-5650
old502.com
Kentucky's only Urban Winery, located on the Main/Market Trolley Route.

Smith-Berry Vineyard and Winery
855 Drennon Rd., New Castle / 502-845-7091
www.smithberrywinery.com
Smith-Berry Winery is located in beautiful Henry County, 35 miles northeast of Louisville. Stop in and enjoy some of our award winning wines Monday through Friday 10-6 and Sunday 1-6.

NON-PROFIT

Animal

Kentucky Humane Society
241 Steedly Dr. / 502-515-3158
East Campus, 1000 Lyndon Ln.
www.kyhumane.org
Adoption centers at 7 Feeders Supply stores: Clarksville, Ind., Dixie Highway, Fern Creek, Hikes Point, Preston, Springhurst, St. Matthews.
Advocating the humane treatment of companion animals through leadership and proactive solutions to pet overpopulation, including adoptions, education and spay/neuter efforts.

Arts

ARTxFM
www.artxfm.com / 502-640-6414
ARTxFM is a nonprofit organization that manages radio station WXOX 97.1 FM to provide community access to the airwaves for creative and experimental use.

Crescent Hill Radio, WCHq
2520 Frankfort Ave. / 502-544-5003
www.CrescentHillRadio.com
Community radio playing exclusively music from Louisville, all of Ky and Southern Indiana. Regular weekly shows concerning local topics.

Kentucky Watercolor Society Gallery
Brownsboro Center Arcade, 4836 Brownsboro Rd.
502-326-9256
www.kentuckywatercolorsociety.org
A cooperative gallery of KY Watercolor Society members featuring framed and unframed artwork, prints and cards primarily in water-based media. Pieces vary in size, style and price. Come check us out!

KMAC Museum
715 West Main Street / 502-589-0102
www.kmacmuseum.org
KMAC: Art is the big idea and craft is the process. The museum connects people to art and creative practice.

Louisville Story Program
851 S. 4th St. (Spalding University 3rd Fl.)/
502-583-3386
www.louisvillestoryprogram.org
The Louisville Story Program helps historically underrepresented Louisville residents tell their stories by providing extensive workshops, editorial/production support and publicity for their work.

Louisville Visual Art
1538 Lytle St. / 502-584-8166
www.louisvillevisualart.org
A catalyst for education and participation in the visual arts. LVA engages artists and audiences through an energetic agenda of education, community outreach, artist support and exhibitions.

Business Associations

American Advertising Federation-Louisville
130 St. Matthews Ave., Ste. 302 / 502-895-2500
www.aaflouisville.org
Association providing educational, social and community support to advertising professionals in the Louisville area.

Building Industry Association of Greater Louisville
1000 N. Hurstbourne Pkwy. / 502-429-6000
www.louisvillehomeshow.com
Professional trade association serving the construction industry of the Louisville-area. Serves as a reference for consumers looking for reputable builders, remodelers, sub-contractors and suppliers.

Center for Nonprofit Excellence
323 W. Broadway, Ste. 501 / 502-315-2673
www.cnpe.org
Helps nonprofit organizations reach their excellence through effective nonprofit business management. We do this through consultation, education, and research.

The Chamber Jeffersontown
10434 Watterson Trl. / 502-267-1674
www.jtownchamber.com
The Chamber Jeffersontown is to serve and assist its membership by encouraging economic growth and community spirit, while providing education and resources to support and promote our members.

The Chamber of St. Matthews
3940 Grandview Ave. #216 / 502-899-2523
www.stmatthewschamber.com
The Chamber of St. Matthews is committed to the success and growth of our members through business and community opportunities.

Dixie Area Business Association
www.dixieaba.com / 502-315-5360
The Dixie Area Business Association supports the growth of existing businesses and assists new businesses or individuals seeking to relocate along the Dixie Corridor.

Fairdale Business Association
facebook.com/Fairdale-Business-Association / 502-568-5875
Our mission is to engage Fairdale businesses in partnership with community leaders, residents, Metro Louisville Government & other community groups to promote economic growth & development in Fairdale

Family Business Center
College of Business - U of L / 502-852-8874
www.business.louisville.edu/fbc
Family-owned businesses comprise more than 80% of all businesses. The mission of the Family Business Center is to inform, celebrate and strengthen family firms in the region.

Frankfort Avenue Business Association
2337 Frankfort Ave., Box 101 / 502-292-6800
www.frankfortave.com
Dedicated to making Frankfort Avenue the destination for food, fun and shopping.

Greater Louisville Inc.
614 W. Main St., Ste. 6000 / 502-625-0000
www.greaterlouisville.com
Greater Louisville Inc. - the Metro Chamber of Commerce offers member businesses multi-faceted networking outlets and business development resources.

Highland Commerce Guild
www.highlandcommerceguild.com / 502-235-2707
The Highland Commerce Guild is a non-profit business association dedicated to enhancing the commercial and social climate of the Highlands.

Main Street Association
101 N. 7th St. / 502-561-3493
www.mainstreetassociation.com
Main Street Association, a collective voice that promotes and advocates the uniqueness of the neighborhood and the diverse historic, commerical, cultural, residential, & educational assets of Main St.

NuLu Business Association
www.nulu.org / 502-468-1516
NuLu is known for its art galleries, specialty stores, antique shops & several local, upscale restaurants, and is home to the greenest commercial building in Kentucky & historic restoration projects.

One Southern Indiana
4100 Charlestown Road New Albany, IN
812-945-0266
www.1si.org
One Southern Indiana is the state-recognized lead economic development organization and chamber of commerce for Floyd and Clark counties, Ind., located on the banks of the Ohio River, directly across from downtown Louisville.

Prospect Area Chamber of Commerce
9509 US Highway 42, Ste. 107 / 502-228-7493
www.ProspectAreaChamber.org
The Prospect Area Chamber of Commerce's mission is to support area businesses through educational programs, community involvement and the development of business relationships that nurture integrity and professionalism.

South Louisville Business Association, Inc.
www.slba-lou.org / 502-889-6749
The SLBA supports, educates and represents through a unified voice the South Louisville area businesses and organizations in an effort to ehance the community. We promote business to business networking and provide a communication network.

Community Development

Center For Neighborhoods
507 S. 3rd St. / 502-589-0343
www.centerforneighborhoods.org
Center For Neighborhoods works to build healthy, sustainable, safe and attractive neighborhoods by empowering neighborhoods through civic engagement, education, and neighborhood planning.

Empower West
www.empowerwest.com / 502-583-6978 x 1038
A coalition of urban & suburban pastors in Louisville who are unleashing the educational, economic and spiritual power of West Louisville residents.

Leadership Louisville Center
732 W. Main St. / 502-561-0458
www.leadershiplouisville.org
The Leadership Louisville Center is a nonprofit, member-oriented organization whose mission is to grow and connect a diverse network of leaders who serve as catalysts for a world-class community.

Louisville Downtown Partnership
556 S. 4th St. / 502-584-6000
www.louisvilledowntown.org
Improving the economy with a public/private program to promote redevelopment, vitality and economic growth, and to promote quality of life by creating a safer, cleaner, more enjoyable environment.

Louisville Small Business Development Center
614 W Main St., Ste. 6000 / 502-625-0123
www.ksbdc.org/louisville
We provide assistance accessing capital, management expertise and growth strategies for existing businesses and start-ups in the Louisville region.

Luminary, Inc.
500 Main St. Ste 11. Shelbyville / 502-523-2727
www.watershedfestky.com
Luminary, Inc. uses storytelling, music, education, and advocacy to improve local water, sustainability, diversity, and social/economic justice.

MOLO Village CDC
Russell Plaza, 1407 W. Jefferson St., Ste 120
502-417-8438
www.molovillage-cdc.org
Created to transform, empower & renew the lives of those we serve through education, community service & healthy living. MOLO uses a holistic approach to address the needs of individuals/families thru educational opportunities & life skills coaching.

Education

Louisville Collegiate School
2427 Glenmary Ave. / 502-479-0371
www.loucol.com
Founded in 1915, Louisville Collegiate School (Collegiate) is a JK-12, co-ed independent day school located in the historic Highlands neighborhood of Louisville, Kentucky. Collegiate is a community rich with history, tradition and academic excellence

LVL1 Hackerspace
1205 East Washington St. Suite LL101 / 502-905-5981
www.lvl1.org
LVL1 Hackerspace Louisville's makerspace where you can learn various tools & use community equipment (woodshop, lasers, metalshop, etc.).

Environment

Brightside
527 West Jefferson St.Metro Hall, Room 606 / 502-574-6256
www.brightsideinc.org
Brightside keeps Louisville clean and green!

Passionist Earth & Spirit Center
1924 Newburg Rd. / 502-452-2749
www.earthandspiritcenter.com
The Earth & Spirit Center offers classes & opportunities that support sustainable living including mindfulness meditation, Camp Odyssey for kids, aging classes, Enneagram, Environmental Justice Tours.

Health Promotion

Bicycling for Louisville
www.bicyclingforlouisville.org / 502-438-9245
We're For a Bike-Friendly Louisville. And that's more than just bike lanes. We're for smarter urban development, healthier lifestyles, environmental stewardship, and a strong local economy.

Healthy 4 Louisville
240 Whittington Pkwy. / 502-656-9317
1800 Portland Ave.
Healthy 4 Louisville promotes healthy food and drink choices and advocates for policies that make it easier for our families to live healthier, happier lives.

Louisville Sports Commission
401 W Main St., Ste. 2200 / 502-379-6052
www.louisvillesports.org
The Louisville Sports Commission promotes active lifestyles and enhances economic vitality by attracting, creating and hosting quality sporting events.

Supplies Over Seas
1500 Arlington Ave. / 502-736-6360
www.suppliesoverseas.org
SOS is a MSRO (Medical Surplus Recovery Organization). We take in unwanted medical supplies and equipment and redistribute them for humanitarian aid diverting thousands of pounds of waste from the landfill.

Yoga East, Inc.
1125 E. Kentucky Street / 502-585-9642
St Matthews Studio, 115 Wiltshire Avenue
East End Studio, 2226 Holiday Manor Center
www.yogaeast.org
Founded in 1974, Yoga East offers yoga classes for people of all ages and levels of ability.

Human Services

American Printing House for the Blind, Inc.
1839 Frankfort Ave. / 502-899-2356
www.aph.org
Makes educational and daily living products for the blind and visually impaired in audio, large print, and braille formats (textbooks, menus, brochures, etc). Has production facility & history museum.

Anchal Project
2500 Montgomery St. / 502-807-0866
www.anchalproject.org
Anchal Project is a nonprofit social enterprise that addresses the exploitation of women around the world by creating employment opportunities, services and products that support empowerment.

Dare to Care Food Bank
5803 Fern Valley Rd. / 502-736-9915
Community Kitchen - 1334 Story Ave.
CSFP Warehouse - 3360 Commerce Center Place
www.daretocare.org
Serving eight counties in Kentucky and five counties in southern Indiana, Dare to Care's mission is to lead the community to feed the hungry and conquer the cycle of need.

ElderServe, Inc.
215 West Breckinridge S. / 502-736-3855
631 South 28th Street
www.elderserveinc.org
ElderServe is Louisville's largest non-profit organization dedicated to senior services. Our programs protect seniors, support their independence, and help them overcome social isolation.

Family and Children's Place
525 Zane St. / 502-403-6282
www.familyandchildrensplace.org
Our programs and services are our commitment to a community free from violence and abuse. Building stronger families to prevent, stop, and heal nearly 3,000 families a year.

FEAT of Louisville
1100 E Market St. / 502-596-1258
www.featoflouisville.org
FEAT of Louisville eases the autism journey for families by providing ongoing support, education, and programs. Sign up to be a member and receive information on upcoming meetings, programs & events.

Harbor House
2231 Lower Hunters Trace / 502-719-0072
Respite House, 1832 Lower Hunters Trace
www.hhlou.org
Empowering individuals with disabilities and their families to lead fulfilled and productive lives.

Jewish Family & Career Services
2821 Klempner Way / 502-452-6341 x153
www.jfcslouisville.org
Non-profit comprehensive human services organization serving the whole community with interdisciplinary programs & services focusing on family, work, education, older adults & multicultural issues.

Paws with Purpose
www.pawswithpurpose.org / 502-689-0804
Trains & places service dogs at no charge to adults & children with physical & developmental disabilities within 35 miles of Louisville Metro area. Accredited through Assistance Dogs International.

Team Food Chain
www.teamfoodchain.org / 502-299-7264
Team Food Chain links together Louisville's culinary community and hunger relief organizations to better serve those in need.

Non-Profit Organization

Chef Space
1812 West Muhammad Ali Blvd. / 502-992-9436
www.chefspace.org
Kitchen incubator for food entrepreneurs.

City Collaborative Foundation, Inc.
556 S Fourth Street / 502-609-0869
www.citycollaborative.org
City Collaborative is a nonprofit urban research, planning and design research laboratory dedicated to advancing new ideas and developing actionable solutions for cities, regions and their communities.

Face It Movement
11001 Bluegrass Pkwy, Suite 100
www.faceitabuse.org
Face It addresses the increasingly unacceptable number of child abuse deaths in Kentucky by providing best practices for child abuse prevention & intervention.

Fed with Faith
1513 Quadrant Ave / 502-310-0025
www.fedwithfaith.org
Fed with Faith is a Louisville-based homeless outreach. We are aimed at providing food, shelter, and essential resources to the indigent population with particular focus on 18 to 24-year-olds.

Louisville Association for Community Economics
www.loufoodcoop.com / 502-742-9824
LACE promotes the establishment of cooperative businesses in Louisville, particularly a cooperatively owned urban grocery store.

Sowers of Justice Network
www.sowersofjusticenetwork.org / 502-619-1819
Connecting spiritual practice to social justice.

Speed Art Museum
2035 S. Third Street / 502-634-2751
www.speedmuseum.org
Speed Art Museum is Kentucky's largest art museum with a collection that spans 6,000 years of human creativity.

Religious Organization

Thomas Jefferson Unitarian Church
4936 Brownsboro Rd. / 502-425-6943
www.tjuc.org
Member Congregation of the Unitarian Universalist Association: has a Welcoming Congregation, Green Sanctuary & Interfaith Paths to Peace. "A Community of Open Hearts, Inquiring Minds & Helping Hands."

Retail

Beaded Treasures Project
659 South 8th Street / 502-345-2669
www.beadedtreasuresproject.com
The Beaded Treasures Project's mission is to empower and promote economic self-sufficiency for all disadvantaged women in our community.

Just Creations
2722 Frankfort Ave. / 502-897-7319
www.justcreations.org
Fair Trade retailer of handcrafted gifts and home decor from the developing world, including jewelry, apparel, cards, bags, baskets, and more.

MAYA Collection
2615 Evergreen Wynde / 502-777-2591
www.mayacollection.org
The MAYA Collection is a cooperative made up of refugees in Louisville who utilize their native skills creating unique jewelry, handmade crafts and soap products.

StudioWorks by Zoom Group
2008 Eastern Pkwy. / 502-582-3331
www.zoomgroup.org/studioworks
StudioWorks by Zoom Group is a non-profit art gallery and studio supporting adults with developmental disabilities.

RETAIL

Antiques

Architectural Salvage
618 East Broadway / 502-589-0670
www.architecturalsalvage.com
Architectural Salvage has 24,000 sq.ft. and 5 yards full of antique and reproduction entryways, doors, garden items, stained glass, mantels, hardware, lighting and much more.

Crescent Hill Trading Company
2720 Frankfort Ave. / 502-896-6110
www.crescenthilltradingco.com
Crescent Hill Trading Company sells restored, repurposed and reused furniture, home decor and more..

Derby City Antique Mall & Café
3819 Bardstown Road / 502-459-5151
www.derbycityantiquemall.com
We are a family owned & operated classic antique mall in Louisville, Kentucky. With more than 30,000 square feet of booth space and lighted showcases, we have 170 dealers who offer a variety of items.

Louisville Antique Market
845 East Jefferson St. / 502-217-0085
www.louisvilleantiquemarket.com
Antique mall in NuLu featuring over 30 dealers and over 70 booths, 30,000+ square feet. Antiques, collectibles, and fine furnishings.

Mellwood Antiques and Interiors
1860 Mellwood Ave. / 502-895-1306
www.mellwoodantiques.com
Come and explore our vast selection of antiques, mid-century, painted furniture, new home décor and unique items to fit all types of décor and budgets. Shop our monthly outdoor market "FleaTiques."

Renaissance By Design
544 Baxter Avenue / 502-585-5727
www.renaissancebydesign.com
Antiques, art, home and garden décor, jewelry and gift items. Home of MLS Estate Sales and Interior Design. Visit our website for all our services.

Scott F. Nussbaum Antiques
2036 Frankfort Ave. / 502-894-9292
www.nussbaumantiques.com
Since 1972, antiques and fine art bought, sold and appraised.

Woodstock Antiques
1036 Bardstown Rd. / 502-314-9126
Take a trip back in time! With our prices, quality, and variety, you have one of the greatest shops in Louisville for treasure hunting.

Appliances, TVs & Electronics

Charlie Wilson's Appliance & TV
1166 E Lewis and Clark Pkwy / 812-704-1212
www.charliewilsons.com
We are Louisville's largest independent retailer of major appliances and televisions. We are locally and family owned and have been serving our customers since 1953.

Crosley Brands
1220 E. Oak St. / 502-583-4246
www.crosleybrands.com
Crosley has been manufacturing vintage-inspired electronics for over 30 years and launched a fast-growing furniture division in 2009. Our customers include Target, Urban Outfitters, Wayfair.com, etc.

The Trend Appliance Company
11216 Decimal Dr. / 502-267-8313
www.thetrend.com
Louisville's only appliance company who uses employees for all delivery, installation, and service—no sub-contractors. From beginning to end, you only deal with Trend employees.

Art Galleries

AA Clay Studio & Gallery
2829 S. 4th St.. / 502-287-9666
www.aaclay.com
The studio is a shared working space with classes & workshops. The gallery features an assortment of handcrafted ceramics from studio artists & Louisville potters!

Art Savvy Gallery
958 Barret Ave. / 502-475-2653
www.artsavvygallery.com
Art Savvy Gallery is an eclectic gallery in the Highlands/Germantown area.You will find only original art and photography from local artists. Photographic sessions are available by appointment with Vivian Knox-Thompson.

CRAFT(s) Gallery & Mercantile
572 South 4th St. / 502-584-7636
www.craftslouisville.com
Contemporary and traditional art work by local and national artists.

Dunbar, Kannapell, Penna Studio and Atelier
1000 Swan St. / 502-905-5966
www.dunbar-art.com
Working fine art studio including oil paintings and sculpture. Artist/owners, Lynn Dunbar Bayus, Mary Dennis Kannapell, Page Penna

Edenside Gallery
1422 Bardstown Rd. / 502-459-2787
www.edensidegallery.com
Edenside offers an eclectic collection of art, craft, and jewelry. Winner of 10 Best of Louisville Awards. Open daily 10am-6pm.

The Green Building
732 East Market Street / 502-561-1162
www.thegreenbuilding.com
Contemporary art gallery and event space in the heart of NuLu.

Mellwood Art Center
1860 Mellwood Ave. Suite 181 / 502-895-3650
www.mellwoodartcenter.com
Groundbreaking 360,000 sq. ft. complex of galleries, retail shops, cafés, open view artist studios and 3 spacious special event rooms for your social/business events. Free admission & parking.

Revelry Boutique Gallery
742 E. Market St. / 502-414-1ART
www.revelrygallery.com
A unique boutique and gallery offering accessible original art and inspired goods.

NON-PROFIT RETAIL

Sculptures by JAY in Kentucky
621 W. Woodlawn Ave. / 502-836-0154
Whimsical concrete yard art created by artist Jay Risner and marketed locally by Kim & Ned Steinke.

Swanson Contemporary
638 E. Market St. / 502-589-5466
www.swansonreedgallery.com
Showcasing contemporary fine art, new media & installation.

Tim Faulkner Gallery
1512 Portland Ave. / 502-389-0347
www.timfaulknergalleryart.com
An all encompassing fine arts facility with 26,000 sq. ft. of warehouse is home to 13 artist studios, a coffee house/ bookstore, the largest art gallery in the region, and an event space with a full bar.

Art Supplies and Classes

Silica Ceramic Studio
222 W. 6th Street Jeffersonville / 812-913-4327
www.silicaceramicstudio.com
Silica Ceramic Studio is an educational art studio offering paint-your-own pottery and classes in metal, clay, hand-building, glazing techniques and drawing. Located one block from the Big 4 Bridge!

Auto Sales (Pre-Owned) & Finance

Auto Smart
6626 Preston Hwy. / 502-969-3600
7304 Preston Hwy.
www.autosmartky.com
The intelligent way to buy a car! At Auto Smart, we offer means of auto financing to good people with not so good credit. Tired of hearing no? We say yes!

Jeff Harvey Auto Sales
3501 7th Street Rd. / 502-363-5311
www.jeffharveyautosales.com
Louisville's oldest independent auto dealer since 1939. We offer on-lot financing.

Team Automotive
4209 Bardstown Rd. / 502-491-3400
www.teamauto.biz
Auto, scooter and UTV sales and service. We finance, either prime or subprime. Our vehicles are serviced and under warranty.

Awards & Trophies

Firebird® Group, Inc.
2700 Holloway Rd., Suite 112 / 502-267-6878
www.firebirdgroupinc.com
We offer Custom and Promotional Products for Awards and Recognition to Promote both Your Corporate and Personal Identities. Products range from Leather Goods to Yeti Style Tumblers from Coasters to Key Chains and everything in between.

Bath & Body Care

BaerDen Primitives
2316 Gutford Road, Clarksville / 502-909-7045
www.baerdenprimitives.com
If it can be scented, it will, or if it can be sewn, I will piece it. Custom quilts, quilt restoration, naturally scented botanicals, organic & artisan soaps, primitive fabric art, BBB Accredited A+ Business.

Bays Boutique
709 East Market Street/ 502-291-8896
www.baysboutique.com
The namesake boutique of noted Louisville plastic surgeon & RéVive Skincare Founder Dr. Gregory Bays Brown, this NuLu beauty destination also offers Laura Mercier Cosmetics, Renessence Hair & Malin+Goetz bath & body collections.

Beargrass
1023 S. 1st St / 502-439-6419
www.beargrass.co
Beargrass is an ecosocial enterprise in Louisville, Kentucky that makes and sells organic bath and body care products with a focus on sustainability, unisex minimal packaging and plant-based ingredients.

Belle & Rose Natural Skin Care
11404 Whitney Hill Rd. / 502-930-2290
www.belleandrosenaturals.com
Belle & Rose Naturals is a small line of skin care products hand-blended in Louisville, Kentucky. All products are made using only 100% natural ingredients to give you great skin, naturally.

Birkat Adonai Farm
4605 N. Highway 11 SE, Elizabethtown / 219-221-9810
www.bafarmsoap.com
Birkat Adonai Farm makes handcrafted homemade liquid goat milk soap and other natural body products, as well as excellent quality aromatherapy oils.

Ceela Naturals
801 Barret Ave. ste. 103 / 502-445-9471
www.ceelanaturals.com
Ceela Naturals manufactures and distributes vegan common allergen and corn free skin care and OTC skin products.

Lexie's of Louisville
www.lexiesoflouisville.com
Quality family skin care line manufactured right here in Louisville!

Moss Hill Bath & Body Collection
1201 Story Ave., Ste. 111 / 502-365-3405
11613 Main St., Middletown / 502-797-3400
www.mosshill.net
Handmade bath and body products that make the perfect gift.

Sage's Botanicals
1622 Story Ave. / 502-240-7927
www.sagesbotanicals.com
The secret to great products is great ingredients & our company was birthed of the desire to create soaps, herbal remedies, body & home care items that are handmade and free of man-made synthetics.

Simply Boho Crestwood
2013 Waldner Ct. / 502-693-9562
www.simply-boho-organics.com
Organic handcrafted bath & body collections.

Beer & Wine Making Supplies

Brewgrass Homebrew Supply
2227 S. Preston St. / 502-552-4274
www.BrewgrassHomebrew.com
We've got everything you need to make your own beer, wine, cider and mead!

Bicycle Sales & Service

Parkside Bikes
1377 Bardstown Rd. / 502-384-0668
2509 Grinstead Dr. / 502-822-3378
www.parksidebikes.com
We sell and service new, used and trade-in bicycles.

Billiards & Home Entertainment

Steepleton Co.
282 N. Hubbards Ln. / 502-897-7665
www.steepleton.com
Since 1910, billiard tables custom built. 10,000 square foot retail store. Hot tubs, redwood swing sets, basketball goals, bar stools, custom furniture.

Bookstores

A Reader's Corner Bookstore
2044 Frankfort Ave. / 502-897-5578
www.areaderscorner.com
Full-service used and new bookstore. Most new books discounted 20%. Why pay full price? "Remainders"/sale books by Harvey! Former buyer for Hawley-Cooke.

CARMICHAEL'S BOOKSTORE

Carmichael's Bookstore
2720 Frankfort Ave. / 502-896-6950
1295 Bardstown Rd. / 502-456-6950
1313 Bardstown Rd. / 502-709-4900
www.carmichaelsbookstore.com
Carmichael's is Louisville's independent bookstore. We stock everything from novels to notebooks, and love to talk about what we're reading. Now in our 39th year of business, we are still growing!

Gray's College Bookstores
1915 S. Fourth St. / 502-587-0282
www.graysbooks.com
Gray's College Bookstore, locally owned and operated, offers unsurpassed customer service and is committed to exceeding your expectations with honesty and integrity.

Breastfeeding Supplies

Babyology
3934 Dutchmans Lane / 502-721-7727
www.babyology.com
Offering services and products for the expectant & new parent. We offer nursing bras, sales and rental breast pumps, baby carriers, classes, lactation consultations, and more!

Candlemaker

Bosboo Candles
1014 Mayer Ave. / 502-608-8598
www.bosboocandles.com
We make repurposed beer and wine bottle soy wax candles. We also make different jars with unique decals on them. All natural soy wax and cotton wicks for a very clean and slow burn.

Candles by Jenni
40 Walnut Hill Ct. (LaGrange) / 661-433-8515
www.candlesbyjenni.com
Hand made candles and soaps made in small batches. All candles are made from soy wax and the soaps are made from goatsmilk soap and glycerin soap.

Old Louisville Candle Maker
3400 Gladden Dr. / 502-618-2863
Our candles are handcrafted, locally made and created completely from recycled wax. They are scented with essential oil based fragrances. Each candle is one of a kind, none are identical.

Children's Bookstores

Carmichael's KIDS
1313 Bardstown Rd. / 502-709-4900
At Carmichael's Kids we carry everything from classics to books hot off the presses, as well as unique toys, puzzles, and games for children. We also host weekly story times and awesome monthly events.

Clothing & Apparel

Acorn Apparel
1602 Bardstown Road / 502-384-5114
www.facebook.com/AcornApparel
We sell (and buy) LOTS of vintage: clothing, housewares, vinyl records. . . And more! Call (502) 384-5114 for more info.

Anne Reinhardt Scott
2116 Lauderdale Rd. / 502-794-5976
www.annereinhardtscott.com
Totes, purses and other cool things made from repurposed coffee bags.

BAZ and BEA Boutique
1860 Mellwood Ave. #115 / 502-693-5538
www.bazandbea.com
A specialty boutique that helps you escape the ordinary with custom-dyed and embellished clothing, individually selected designer fashions, jewelry, and accessories. Small to plus, women's & men's.

Bourbon Built
554 S. Fourth St. / 502-681-5615
www.bourbonbuilt.com
Dry Goods for Wet Counties. Bourbon Built celebrates the heritage of bourbon, the once and future Louisville, and a Kentucky as rugged as it is beautiful.

Cardinal Uniforms & Scrubs
4014 Dutchmans Ln. / 502-895-6838
6801 Dixie Hwy. / 502-995-5086
9815 Brownsboro Rd. / 502-327-5653
149 Quartermaster Ct. Jeffersonville / 812-280-8070
www.cardinaluniformsandscrubs.com
Since 1995, we are a one-stop shop for medical apparel, shoes and accessories. Through service, selection, our dedicated employees' experience and customer loyalty, we now offer 5 area locations.

dirty tease
1551 Bardstown Rd. / 502-637-4601
www.dirtytease.net
dirty tease is an awesome t-shirt shop where you can have a one of a kind custom tee designed and made while you wait. Not only can we design a single shirt, we can do bulk orders too!

Dot Fox
1567 Bardstown Rd. / 502-452-9191
www.dotfoxclothingculture.com
We carry a wide selection of progressive and independent lines of men's and women's clothing, shoes and accessories - plus, an abundance of ridiculously fantastic kitsch.

The Fashion Post
2420 Lime Kiln Ln., Ste. F / 502-423-6700
www.thefashionpost.com
The Fashion Post is Louisville's home for classic menswear. Family owned and operated since 1959.

General Eccentric
1600 Bardstown Rd. / 502-458-8111
www.geneccentric.com
A fun, friendly, affordable boutique. In the Highlands since April 2000. Receiving new shipments of the latest women's clothing and accessories weekly.

The Inner Warrior
1760 Frankfort Ave. / 502-930-9501
Instagram.com/innerwarriorlou
Yoga boutique that carries earth friendly yoga clothing, accessories and unique jewelry for both men and women.

Kentucky Made
604 Falcon Ridge Ln. LaGrange / 502-265-2277
www.etsy.com/shop/kentuckymadestore
Kentucky Made is a lifestyle brand created to capture the love of all things made in Kentucky.

Lindsay's Unique Boutique
9904 Glen Vista Drive / 502-216-9573
A unique women & children's clothing and accessories boutique with personal styling sessions available. Let us help you find the perfect piece for you!

Liv Boutique
3704 Lexington Rd. / 502-654-7337
www.livboutiqueonline.com
Contemporary fashion boutique that both moms and daughters love, also offering unique, novel gifts and home accessories.

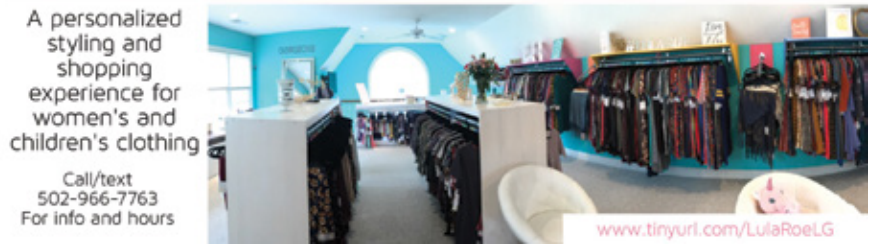

LouABull
1015 East Main St. / 859-539-2817
www.louabull.com
Tee shirt and gift gallery.

Mabel and Moss
936 Baxter Ave. / 502-584-0010
www.mabelandmoss.com
We showcase an eclectic mix of new, handmade and vintage women's apparel and accessories.

Nic & Kat Boutique
www.nicandkat.com / 317-999-7108
Nic and Kat is an online and mobile boutique geared towards millennial women. We believe value and quality should go hand in hand...so everything in our store is under $100 and top quality! Take a look...you will love us!

Peacock Boutique
2828 Frankfort Ave. / 502-897-1158
www.shopthepeacock.com
Peacock features fashion-forward designers not carried elsewhere in Louisville including Helmut Lang, Iro, Rag and Bone, Raquel Allegra and more.

Rodes For Him & For Her
4938 Brownsboro Rd. / 502-753-1020
www.rodes.com
Louisville's finest clothier for him & for her since 1914.

Shaheen's Department Store
994 Breckenridge Lane / 502-899-1550
2604 Portland Ave. / 502-778-9741
www.shaheens.com
Founded in 1922, Shaheen's is Louisville's largest boutique. We specialize in school uniforms, Carhartt, chef apparel, and tons of fashion.

Six Sisters Boutique
804 E. Market St. / 502-690-9986
Six Sisters Boutique offers a one-of-a-kind shopping experience in the NULU area. Shop local with great women's fashion, gifts and accessories!

Vintage Banana
1507B Bardstown Rd. / 502-409-5384
www.etsy.shop/shopvintagebanana
Vintage t-shirts and street wear from the 80's and 90's.

Yes, Louisville
3111 Thoroughbred Ct. Crestwood / 502-415-6347
www.yeslouisville.com
Yes, Louisville was started to spread positivity and help Louisvillians build momentum through fun designs on shirts that feel fantastic.

Comics & Gaming

The Destination
5031 Shelbyville Rd. / 502-883-2110
www.destinationcomics.com
The Destination is Louisville's newest high end retail location. We specialize in selling games of all sorts, high end statues and busts, and comics.

The Nerdy Planet
6470 N. Preston Hwy., Unit 3 / 502-277-9445
www.thenerdyplanet.com
Your one stop shop for comics, toys, collectibles, gaming and more.

Consignment/Vintage/Thrift

Fat Rabbit Thrift & Vintage
1000 E. Oak St. / 502-637-5010
www.fatrabbitky.com
Lots of clothes (for ladies AND gentlemen), accessories, books, art, house goods, electronics/stereo equipment, oddities & antiques, and more!

Margaret's Consignment
2700 Frankfort Ave. / 502-896-4706
margaretsconsignment.com
Margaret's Consignment & Collectibles is an upscale consignment store with over 5000 square feet of sales floor located in the picturesque Frankfort Avenue area and has been in business since 1991.

The Nitty Gritty
996 Barret Ave. / 502-583-3377
www.nittygrittyvintage.com
The Nitty Gritty has two floors of vintage clothing for men & women. Specializing in decade costuming from the 20s-80s. Buying & selling 7 days a week.

Sassy Fox Upscale Consignment
150 Chenoweth Ln. / 502-895-3711
facebook.com/sassyfoxconsignment
We carry a well-edited selection of women's name brand and boutique/designer clothing and accessories ranging from casual to formal in sizes 0-18w as well as maternity.

Slugger Kids Consignment
4909 Brownsboro Rd. / 502-425-3867
Slugger Kids is an upscale consignment clothing store for children sizes 0-16 years. We carry clothing, shoes, some accessories, handmade gifts, Bows for Belles and offer monogramming.

Costume Shop

Caufields Novelty
1006 W. Main St. / 502-583-0636
www.caufields.com
A fun-filled novelty shop in business since 1920. We have costumes, masks, makeup, party supplies, magic, gags, etc. If it's unusual, Caufield's has it!

Cutler

Dreck Metal
3024 Taylorsville Rd. / 417-224-0920
www.dreckmetal.com
Dreck Metal makes unique, handmade, custom knives and cutlery products.

Earth Friendly Products

Cardaroo Products
www.cardaroos.com / 502-414-4438
Home of the one and only Cardaroo® Pouch! Pouches are available in various sizes along with designer gift tags for all occasions. Visit our online store and join the gifting ROOvolution!

EarthyBrowns Natural Products
1214 South Brook St. / 502-777-5293
www.earthybrowns.com
Beekeeper offering 100% natural products that are KY Proud Certified. Beeswax lip and hand balms, organic olive oil soaps, shaving soaps and handmade badger shaving brushes.

FairThreads
8919 Mahoney Dr. / 502-500-3863
www.fairthreads.com
We are social entrepreneurs specializing in fair trade clothing, jewelry, and accessories.

Peace of the Earth
801 E. Market St. / 502-690-5707
www.peaceoftheearth.com
Located in Nulu, we offer eco-friendly gifts, jewelry, children's items and home decor. The store also features our own line of natural bath and body products made by hand in our shop.

Reuse & BabyLou dba RBL Sewing
4602 1/2 Southern pkwy / 502-654-7170
www.reuseandbabylou.com
Quality handmade reusables, baby and momma items, plus cool Upcycled gifts. Keeping Louisville weird and green one stitch at a time.

Fireworks

Shaboom, Inc. (also Shaboom EyeAssume)
www.shaboomfireworks.com / 502-241-4428
Year round legal consumer fireworks and sunglasses sales.

Flags, Flagpoles and Banners

Walker Flags
8134 New LaGrange Rd., Ste. 200 / 502-394-1474
www.walkerflags.com
Unique, woman-owned small family business since 1960 located in Lyndon area, selling USA, foreign, regional, military, custom flags and banners, flagpoles and accessories.

Flea Market

The Flea Off Market
1403 E. Breckinridge St. / 502-552-0061
100s of vendors offering records, books, antiques, jewelry, clothing and accessories, homewares, candles, soaps, fine art and craft items, plants, musical instruments, food trucks, live music, beer.

Fleur de Flea
231 Witherspoon / 502-533-2688
www.thefleurdeflea.com
Really cool local outdoor, vintage, urban market located on the Waterfront Plaza 3 times a year. Over 125 vendors, local craft beer, local wine, food trucks and more. FREE to attend!!

Vendors' Village
1710 E. 10th St. Jeffersonville / 812-284-2100
10713 Dixie Hwy. / 502-933-6373
706 E. Lewis & Clark Pkwy. Clarksville / 812-924-7919
www.vendorsvillage.com
Vendor's Village is an antique and vendor mall with 5 locations in Kentucky and Indiana. We offer a wonderful assortment of unique products not found in most stores. An array of one of kind items.

THE FLEA OFF MARKET
A Pop-Up Flea Market/Craft Fair
100s of Vendors
Food Trucks
Craft Beer
Live Music
502-552-0061
thefleaoffmarket.org

Flooring

The Flooring Gallery
2208 Plantside Dr. / 502-964-3338
103 S. Hurstbourne Pkwy / 502-964-3301
955 E. Lewis & Clark Pkwy Clarksville / 812-282-0461
www.theflooringgallery.com
Locally-owned, full-service flooring company providing brand name hardwood, carpet, laminate, ceramic, vinyl, bamboo & cork. Our well-trained, professional staff is knowledgeable & ready to assist.

Sam Kinnaird's Flooring and Granite
1200 Gardiner Ln. / 502-451-2600
12314 Shelbyville Rd. / 502-244-8606
www.kinnairdsflooring.com
Sam Kinnaird is the name in flooring in Louisville for almost 50 years. We are a locally owned and operated full service flooring company that sells and installs all flooring types including granite.

Florists

Belmar Flower Shop
1200 Barrett Ave. / 502-367-6172
www.belmarflowershop.com
Serving Louisville since 1943. We are a retail florist and event designer for weddings, events and everyday occasions.

Boston's Floral
735 E. Broadway / 502-618-2415
www.bostonsfloral.com
Offering an unusual assortment of fresh flowers for delivery & pick up at our retail location, as well as a Floral CSA Program. Daily delivery service to Louisville areas, as well as southern Indiana.

The Floral Grind Florist & Coffeehouse
10700 West Manslick Road Fairdale
502-367-8523
www.facebook.com/TheFloralGrindFloristCoffeehouse
Not only are we a locally owned florist, but we are also a coffee shop! Stop in for a beautiful fresh bouquet and get a delicious latte while you wait. We also serve home-made lunches!

Mahonia
806 E Market St / 502-785-4534
www.mahoniastudio.com
Mahonia is a home store and floral design studio.

Merci Bouquet
610 East Spring St. New Albany / 502-541-7016
www.merci-bouquet.com
Event designers, specializing in planning, florals, custom draping & linens and wedding stationary design and signage.

peace of the earth

Located in the vibrant Nulu neighborhood, Peace of the Earth is a green boutique specializing in handmade, natural bath and body products, fair trade jewelry and accessories, organic children's toys, and a variety of eco-friendly gifts.

Every unique item at Peace of the Earth has a meaningful story. Stop by today and find one that speaks to your heart.

801 EAST MARKET
LOUISVILLE, KY 40206
502.690.5707

WWW.PEACEOFTHEEARTH.COM

Nanz & Kraft Florists
141 Breckenridge Ln. / 502-897-6551
4450 Dixie Highway / 502-447-3641
2415-A Lime Kiln Ln. / 502-426-9911
www.nanzkraft.com
Nanz & Kraft is one of the largest full service florists in Louisville and the surrounding areas, with three locations to serve you.

Furnishings & Home Accessories

2023
2023 Frankfort Ave. / 502-899-9872
the2000block.com/shop/2023
2023 has been buying and selling mid-century modern furniture and accessories since 1996. There's also an extensive collection of vintage costume jewelry, handbags and clothing.

A New Spin on Wood
9809 Whipps Mill Rd. / 502-558-0492
www.anewspinonwood.com
A New Spin on Wood is devoted to the reuse of discarded materials into a new and fresh design.

Amish Hills Furniture
4600 Shelbyville Rd. Suite 124 / 502-893-8100
www.amishhills.com
Amish Hills Furniture - offering custom-made solid wood furniture.

Charlotte's Web
4175 Lyndon Way / 502-719-4444
www.charlotteswebstore.com
Charlotte's Web is the original and largest furniture consignment shop in St. Matthews, since 1998. We have endless possibilites for your home.

Contemporary Galleries
220 N. Hurstbourne Pky. / 502-426-9273
www.contemporarygalleries.com
Contemporary Galleries offers Louisville the largest selection of contemporary & modern furniture & accessories. Locally & family owned since 1971.

eyedia, design it again
926 Baxter Ave. / 502-540-4940
www.eyediashop.com
Decorating & adding style to your home should be fun, simple & affordable. In our 10,000 sq. ft. showroom you will find that special piece! Parking, pick up/drop off conveniently located behind store.

AMISH HILLS
FINE HANDMADE FURNITURE

CRAFTSMANSHIP IS IN THE DETAILS

Custom Handcrafted Solid Wood Furniture

Shelbyville Road Plaza

Between Trader Joe's and the Post Office

4600 Shelbyville Road
(502) 893-8100

Mon.- Sat., 10am-7pm; Sunday 12-5pm

Locally-owned Business Since 2002 • Made in the USA • *www.amishhills.com*

Furniture Dudes
1134 Lexington Rd. / 502-817-4716
www.louisvillefurnituredudes.com
We sell mattresses, bedroom sets, sofas, love seats, recliners, coffee table sets, dining room furniture and more. Most of our stuff is new. Free layaway and financing available. Can deliver!

Louisville Marketplace
3600 Chamberlain Ln. Ste. 318/ 502-533-3423
www.louisvillemarketplace.com
Quality discount furniture. Browse 100% of the selection online. Convenient east end warehouse for pick up. We carry the latest trends & colors. Curbside delivery available. Shop now on our website!

Louisville Stoneware
731 Brent St. / 502-582-1900
www.louisvillestoneware.com
Louisville Stoneware is dedicated to the tradition & careful craftsmanship of transforming clay into enduring functional art for the home since 1815. Factory tours, paint your own pottery, retail store.

Lucky Finds
Derby City Antique Mall, 3819 Bardstown Rd. / 502-767-2484 / Shirley.Recsor@twc.com
Making old, outdated furniture new again. Recycle. Resurface. Repaint. Refinish! Also offering paint classes. Email shirley.reesor@twc.com.

Merridian Home Furnishings
4660 Shelbyville Rd. / 502-895-3151
www.merridian.com
Casual, comfortable, unique home furnishings from around the world.

Red Tree
701 East Market Street / 502-582-2555
www.redtreenulu.com
Wildly creative store featuring local artists, handmade furniture and gifts for those hard to buy for.

Scout
720 East Market St. / 502-584-8989
www.scoutonmarket.com
Scout is a modern eclectic mix of furniture, home accessories, artwork, lighting, jewelry and giftware.

Slab
502-558-5842
Custom boutique furnishings, housewares, and services. We create a variety of pieces from beautiful wood. From the cutting boards and bowls to the custom tables, every piece is hand crafted here in Louisville.

Winner Furniture
2530 Dixie Hwy / 502-774-8800
10509 Dixie Hwy
7411 Preston Hwy
www.winnerfurniture.com
Since 1946, serving the Louisville community with the lowest prices and best service!

Garden Centers

Earl Thieneman Garden Center
12704 Old Henry Road / 502-245-4881
Earl Thieneman Garden Center has been growing annuals, perennials, trees and shrubs for homeowners in the Louisville area since 1967.

GARDENGEEK
10203 Watterson Tr. / 502-751-2975
Purveyor of quality and unique vegetable and herb plants at the Jeffersontown Farmer's Market.

GroMama
www.gromama.com / 502-608-4603
Alternative gardening source for indoor, container, and vertical, also offering recycled, locally-produced products like GoodTurn brew bags!

New Earth Organics & Hydroponics
9806 Taylorsville Rd. / 502-261-0005
1906 Bardstown Rd. / 502-409-9410
www.newearthgardencenter.com
Informing & Inspiring Louisville area gardeners since 1988.Family owned and operated. Organics, natural pest control, heirloom plants and seeds, hydro, how to seminars and personal assistance!

The Plant Kingdom
4101 Westport Rd. / 502-893-7333
www.plantkingdom.net
The Plant Kingdom is a family owned garden center in the heart of St. Matthews. Our experienced team is dedicated to providing all of your retail garden center and professional landscaping needs.

Stephenson Nursery & Garden Center
8136 Dixie Highway / 502-935-0353
www.stephensongarden.com
Full-service nursery, garden center and outdoor design company since 1993. Commercial and residential services include: landscaping, hardscapes, irrigation, water features, lighting, maintenance, grading, sodding and seeding.

Wallitsch Garden Center
2608 Hikes Ln. / 502-454-3553
www.wallitsch.net
Dedicated to the success of do-it-yourself gardeners. We offer an amazing selection, & take pride in growing many of our annuals & vegetables here on our 10-acre property in the heart of Hikes Point.

Gift Shops

5-0-Lou
2235 Frankfort Ave., Ste. 104 / 502-212-0927
www.5-0-lou.com/
5-0-Lou is a gift boutique that celebrates Louisville, KY with a thoughtful collection of locally crafted house and gift wares, jewelry and apparel, eatables, apothecary, and artwork.

A Taste of Kentucky
11800 Shelbyville Rd. / 502-244-3355
Aegon Center / 502-566-4554
Shelbyville Road Plaza / 502-895-2777
www.atasteofky.com
Discover the best that Kentucky offers in foods, books, art, candies, gift baskets and more. Great for friends & customers. Nationwide shipping.

Black Dog Candles
178 North State St. / 502-639-7687
www.blackdogcandles.com
Handmade individually poured soy wax candles with cotton core wicks in over 80 scents. A portion of ALL proceeds are donated to local animal shelters. Visit our website for a list of retailers.

Block Party Handmade Boutique
560 South Fourth St. / 502-536-7728
2916 Frankfort Ave. / 502-873-7571
www.blockpartyhandmade.com
Cooperative boutique featuring art, jewelry, sweets, accessories, and gifts, as well as art and craft workshops all made and taught by local artists and makers!

Bluegrass Awards and Gifts
11517 Shelbyville Road, #4 / 502-612-5533
www.creativeengravingdesigns.com
We are a full service recognition awards, trophies, promotional products & personalized gifts for all types of business & corporate organizations & individual customers.

Cartwheels Papers And Gifts
3919 Chenoweth Square / 502-895-1800
Louisville's best resource for the most unique gifts and stationery for every occasion. Located in Chenoweth Square in the heart of St. Matthews. Monday-Saturday 10:00-5:00 and by appointment.

Celebrations
3632 Brownsboro Rd. / 502-894-9590
www.celebrations-ky.com
Keeping it local since 1990 with a wide selection of invitations, stationery, gifts, home decorations, fragrances, jewelry, women's accessories, the best selection of greeting cards & custom framing.

Consider Boutique
107 S. Bayly Ave. / 502-409-6300
www.ConsiderBoutique.com
A boutique of all handmade and handcrafted items from jewelry, to gifts, to fine art.

Dandelion Boutique
3729 Lexington Rd. / 502-899-3729
www.dandelionhome.com
A premier destination for the discriminating shopper in Louisville.

GiftCertificatesAmerica.com
www.yourGCA.com / 502-457-5214
One gift certificate accepted at hundreds of local stores, restaurants and attractions. The best gift for employees, clients, friends, family! Don't guess what they want, let them choose!

Gifthorse
554 S. Fourth St. / 502-681-5615
www.gifthorseshop.com
Local boutique featuring artisan-made and hand-selected pieces from clothing, accessories, jewelry, millinery, and bags, to items for the home. Custom work available.

Goma Trading
3131 S. 2nd St. / 502-356-4463
Fair trade imports, original art and unique collectables and apparel.

Heck Yes Magnets!
502-303-4816
www.facebook.com/heckyesmagnets
Heck Yes Magnets! are handmade custom magnets that can be found in the following shops ~ 5-0-Lou, Regalo, Revelry Boutique and Awesome Possum Gifts.

I Used To Be Cool
www.iusedtobecool.com / 502-744-5903
Cool shirts, bumper stickers, can huggers and more. Kids and baby shirts, too. Give the funniest gift at the party!

Kentucky Made & More
www.kentuckymadeandmore.com / 502-295-2396
Kentucky Made and More offers a small collection of high quality, sensibly priced items for gifts or personal use. We specialize in products handcrafted in Kentucky and the surrounding areas.

Koi Gallery at the Galt House Hotel & Suites
140 N. 4th Street / 502-216 9398
www.koibydelanor.com
Original handmade one of a kind and limited edition art, including sterling silver and gemstone jewelry, kaleidoscopes and sculpture.

Lasting Legacy Art
4851 Westmar Terrace / 812-272-1300
www.lastinglegacyart.com
Looking for unique local art to impress guests? Need a fun gift to give a friend or family member no longer living in Kentucky? Lasting Legacy Art sells prints and canvases with a local flare that's good for people of any generation.

Moss Hill Bath & Body Collection
1201 Story Ave., Ste. 111 / 502-365-3405
11613 Main St., Middletown / 502-797-3400
www.mosshill.net
Handmade bath and body products that make the perfect gift.

Octopus's Garden
2033 Frankfort Ave. / 502-354-3455
The ultimate Beatles store and more.

Regalo
562 S. Fourth St. / 502-583-1798
234 E. Pearl St., New Albany / 812-542-6567
www.regaloart.com
An eclectic mix of unique gifts, one-of-a-kind jewelry and accessories, contemporary decor and fine art: all of this in a fun, vibrant atmosphere at very reasonable prices.

Renaissance By Design
544 Baxter Avenue / 502-585-5727
www.renaissancebydesign.com
Antiques, art, home and garden décor, jewelry and gift items. Home of MLS Estate Sales and Interior Design. Visit our website for all our services.

Sister Dragonfly Gallery
2021 Frankfort Ave. / 502-899-7625
Funky, artistic clothing, jewelry, and folk art from local and international artists. Wonderful collection of greeting cards, books, and unique gifts. Featured in Southern Living magazine twice.

Thistle & Thread Design
www.thistleandthreaddesign.com / 502-554-5096
Locally owned handmade craft business that specializes in needlepoint, sewing & custom work. Owner Jordan Kavuma creates items ranging from home decor to children's toys.

Treehouse Artisans & Merchants
10302 Shelbyville Rd. / 502-309-9911
www.treehouseartisans.com
Unique handmade gifts and essentials crafted by local artisans.

Work the Metal
1201 Story Ave. / 502-584-2841
www.workthemetal.com
Work the Metal is a unique mix of jewelry, home accessories, furniture, drapery and more for today's modern lifestyle.

Hardware

Brownsboro Hardware & Paint
4858 Brownsboro Rd. / 502-897-1591
9521 US Hwy 42, Prospect / 502-292-2595
www.brownsborohardware.com
We are a full-service hardware and paint store, serving the east end since 1960. The largest Weber Grill and Big Green Egg retailer in Kentuckiana. Open 7 days a week!

Oscar's Hardware
1515 S. Shelby St. / 502-636-3621
2628 Frankfort Ave. / 502-893-2510
www.oscars.doitbest.com
Family-owned and operated since 1950. Glass cutting, screen/storm window repair & Valspar Paints. Key cutting, lock rekeying & lawnmower services also. Stop by Oscar's & see what we can do for you.

Health & Wellness

Energetically In Harmony
13991 Poplar Lane / 502-762-5234
www.energeticallyinharmony.com
Gem and mineral supplier specializing in energy work. Looking for that unique gift? Call Patty the Crystal Concierge. Text/Phone: 502-762-5234.

Katharos
6202 Hines Mill Way / 859-303-1565
www.katharos.us
Premiere local retailer for conscientious, natural, organic & toxin-free skin & hair care & cosmetics. Mission: refocus & revitalize the industry by increasing access to high quality pure products.

Home & Garden Decor

Art from Ashes
502-807-9867
www.art-from-ashes.com
Art from Ashes specializes in custom bourbon and wine barrel art and decor.

Broad Strokes Louisville
311 Flat Rock Rd.
www.broadstrokeslouisville.com
Hand-painted home decor on wood and furniture, wreaths and murals.

Hot Wheels and Glue Guns
2745 Grinstead Drive / 502-694-0147
www.hotwheelsandglueguns.com
Local crafting workshops, custom scrapbooks, photo organization/preservation and handmade paper goods.

Louisville Upcycle
www.etsy.com/louisvilleupcycle / 502-210-8290
I create several different items from re-claimed wood. I am known for my beer and wine carriers. My handles are made with tree branches. I also make tables, carving boards and candle holders.

One Of A Chime Designs By E.
2811 Richland Ave. / 502-609-6700
One of a kind wind chimes and garden whimsies.

Steve's Metal Art Work
6723 Fernhaven Rd. / 502-593-6873
Specializing in hand-crafted metal yard art and more.

Sunshine Botanical Designs
8606 Beulah Church Rd. / 502-905-1374
www.sunshinebotanicaldesigns.com
Uniquely designed container gardens, terrariums and crafts inspired by nature.

Home Improvement

Bargain Supply Co., Inc.
844 E. Jefferson St. / 502-562-5000
www.bargainsupply.com
Wide selection of appliances, electronics, hand and power tools, woodworking equipment. Over 20,000 tools in stock. EVERYDAY DISCOUNT PRICES.

Door Store and Windows
4625 Shelbyville Rd. / 502-896-1717
www.doorstoreandwindows.com
The Door Store & Windows, one of Louisville's leading specialty retailers of windows and doors, provides design assistance, installation and service for fine home exterior products.

East End Plumbing Supply
1705 Research Dr. / 502-491-4070
4901 Dixie Hwy. / 502-447-3374
www.eastendplumbing.com
A locally owned & operated plumbing supply store that has been in business since 1973. We are the "neighborhood plumbing store."

Honest Home
133 Breckenridge Ln. / 502-365-3373
www.honesthome.co
Offering healthy & sustainable finishes & services. Always aiming for super local and made in USA including unique flooring, countertops, paint, tile, wallpaper, cabinetry, furniture, gifts and more.

PC Home Center
123 Cherry St. New Albany / 502-931-3462
150 Hunters Station Rd., Sellersburg
www.pchomestores.com
Supplier of building materials to professionals and consumers, new construction and remodeling. Includes such material as lumber, framing, windows, doors, cabinetry, flooring, lighting, trim & siding.

Janitorial/Maintenance Supplies

EAGLE
1031 Lexington Rd. / 502-585-4026
www.eaglepaper.com
We are the local one stop shopping supplier for your business. Since 1981, distributor of facility maintenance products. Now carrying office supplies & equipment, safety & healthcare products & more!

Leonard Brush & Chemical Co.
1450 Mellwood Ave. / 502-585-2381
www.LBandC.com
Full-line distributor of cleaning & maintenance chemicals, equipment and janitorial supplies. Excellent quality and service since 1879.

Jewelry

After Glow Beads
3818 Shelbyville Rd. / 503-893-6060
www.afterglowbeads.com
Opened in June 2000, we are the largest bead and jewelry supply store in the Kentuckiana area. Gemstones, pearls, glass, silver, classes, jewelry repair and metaphysical stones are available.

Asteria Labs Inc.
1409 Lytle St. / 502-561-6682
www.asterialabs.com
Our jewelry cleaner is specially formulated with a combination of non-toxic, biodegradable cleansing & polishing compounds, & is sold exclusively through various home/garden/jewelry & Christmas shows.

Blue Palm Accessories
2001 W. Broadway, Suite 1 / 502-890-3390
www.bluepalmaccessories.com
Women's affordable accessories: handbags, earrings, necklaces, bracelets, hats, scarves, belts, watches, prom and bridal.

Brundage Jewelers
141 Chenoweth Ln. / 502-895-7717
www.brundagejewelers.com
With 27 years experience, our staff of Graduate Gemologists and our Certified Master Bench Jewelers, we bring integrity, professionalism, custom design and repairs to our customers' benefit.

Clater Jewelers Diamond Center
1201 Herr Ln., Ste. 170 / 502-426-0077
www.claterjewelers.com
Clater Jewelers Diamond Center is owned & operated by Sallie Clater Baer and Megan Campbell Martin and has served Louisville and surrounding areas. Making you shine since 1949.

Dallas Jewelers, Inc.
4915 Old Brownsboro Rd. / 502-423-1250
jewelrybydallas.com
Dallas specializes in fine jewelry design and repair. We offer complete jewelry services including appraisals and purchase of precious metals. We also offer hot air balloon pleasure flights.

Davis Jewelers
9901 Forest Green Blvd. / 502-212-0420
www.davisjewelers.com
Locally owned & operated for four generations, we are Louisville's largest fine jeweler. From Rolex & David Yurman to custom work & jewelry repair, come experience the Davis difference.

Jak's Apples
4251 Curtis Ave. / 502-836-8510
www.jaksapples.etsy.com
Unique jewelry and handmade gifts.

Jewelry Repair Professionals
9617 Whipps Mill Rd. / 502-384-4814
www.jewelryrepairpros.com
With 35 years bench and retail experience. We are a family owned jewelry & repair store. We offer new jewelry & all your repair needs, engraving, etc. We carry a line of Bulova and Caravelle watches.

Lindsay Lou Jewelry
2012 Lindbergh Ct. New Albany / 502-724-1341
www.etsy.com/shop/LindsayLouJewelry
Home of the tiny Kentucky necklaces! Lindsay uses found objects, new old stock, vintage and vintage-style components to make a collection of brass necklaces and earrings.

Merkley Kendrick Jewelers
138 Chenoweth Ln. / 502-895-6124
www.mkjewelers.com
Merkley Kendrick Jewelers, serving the Louisville area since 1832.Diamonds, engagement, wedding, gemstone, pearl jewelry and an official Rolex jeweler.

Pastiche
859-294-5315
Bohemian, whimsical jewelry. Wooden bangles embellished with torn paper and ephemera, assemblages of semiprecious stones, glass beads, lace, leather, and chain.

Prospect Jewelers Legacy
9509 US Hwy 42, Suite 106 Prospect /502-292-2022
www.prospectjewelers.com
Call us for Estate Jewelry Evaluations & Appraisals. Honor your legacy with a custom jewelry design by Master Jeweler Rob Prince. Experience our personalized services by private appointment only.

Royal Jewelers
4505 Shelbyville Rd. / 502-895-9934
www.royalfinejewelers.com
Royal Jewelers has been in business for 65 years. We are a full service jewelry store with a Gemologist, Jeweler/ Designer and an array of beautiful jewelry like Tacori and Pandora. Come visit us.

Sober Voyager
2333 Sycamore Ave #3 / 502-558-7883
www.sobervoyager.com
Jewelry creating choices to live your life differently.

Wood If I Could
635 Barret Ave. / 502-550-2754
Custom wooden and leather jewelry, vinyl record clocks and other original designs.

Leather Goods

Clayton & Crume
1901 Bardstown Rd. / 502-694-2615
www.claytonandcrume.com
Clayton & Crume produces a variety of high-quality leather goods including belts, wallets, key fobs and coasters. We do custom designs for fans of bourbon, horse racing and Louisville

Leatherhead Shop
1601 Bardstown Rd. / 502-451-4477
www.theleatherhead.com
Located in the Highlands on Bardstown Road for over 50 years. We have a custom leather shop and retail leather store for your lifestyle. Award winning products as seen on the Oprah Winfrey Show! We carry Lucchese Boots!

Midwest Trading Goods
3504 Evergreen Circle, Jeffersonville / 502-645-4568
www.etsy.com/shop/MidwestTradingGoods
Leather craft business. Handmade leather belts, bags, holsters, knife sheaths and all things leather.

Rebel Heart Accessories
9517 Wessex Pl. / 502-553-4662
www.etsy.com/shop/rebelheartUSA
Unique, one-of-a-kind and limited edition, handmade bracelets and cuffs all created from old, upcycled, repurposed leather belts.

Steurer & Jacoby® Products by the Firebird® Group, Inc
2700 Holloway Rd., Ste. 112 / 502-267-6878
www.steurerjacoby.com
Hand-crafted traditional goods of quality. We craft our products in our shop from both leather and wax cotton duck. Some of our products are: duffel, market & golf bags; wine and bourbon bags; passport covers. Personalization is available.

Lighting

Alcott & Bentley
1608 Bardstown Rd. / 502-454-8938
www.alcottgallery.com
We are a lighting and ceiling fan showroom located in the heart of the Highlands. We have a wide variety of unique lighting; as well as other home decor and gift items. We have something for everyone!

A-M Electric Company Inc.
1001 W. Main St. / 502-584-7878
www.amelectric.com
A-M Electric has been providing commercial lighting products for Kentucky and Indiana for 3 generations. Business & residential, we can take care of all of your lighting needs.

Illuminations Fyne Lighting
502-451-7065
Faithful 18th century lanterns & fixtures at reasonable prices. Visit our booth at local market fairs to see our many exciting styles.

Locks/Security

WillisKlein Companies
4041 Westport Rd. / 502-893-0441
www.willisklein.com
WillisKlein, a 45-year old family-owned business, specializes in: locksmithing; security and safes; decorative plumbing & door hardware; commercial hardware and door solutions.

Mattresses

Bowles Mattress Co.
3545 Springhurst Blvd. / 502-425-4181
9154 Taylorsville Rd. / 502-499-9595
8685 Preston Hwy. / 502-966-0096
12401 Shelbyville Rd / 502-254-0025
1220 Watt St. Jeffersonville / 812-288-8614
www.bowlesmattress.com
Produced in Jeffersonville since 1975, Bowles Mattress offers exceptional quality at factory prices. When you sleep on a Bowles Mattress, you rest easy.

Louisville Mattress
5900 Preston Hwy. / 502-883-1875
www.louisvillemattress.net
Louisville Mattress is a family-owned business serving our local community with the best value on name brand bedding products.

Millinery/Hat Maker

Formé Millinery Company
1860 Mellwood Ave. #111 / 773-719-7307
www.formemillinery.com
Jenny Pfanenstiel, international award-winning couture milliner and owner of Formé Millinery, makes one-of-a-kind handmade hats for women, gentlemen and children.

Sarah Havens Millinery
1000 Swan St. / 502-718-3121
www.sarahshats.com
I make hats for men and women for fashion and theatre. I specialize in custom packable sun and rain hats. If you need a special hat made I also do costume work as well.

Moving Supplies

Fragile Pack
9806 Linn Station Rd. / 502-423-0000
www.fragilepackinc.com
Packaging/shipping supplies, packaging service, new & recycled moving boxes, custom-size boxes, Fed Ex/UPS/Postal & freight services, Penske truck rental (local & one-way).

Movies

Movies & More Swap Shop
Mid City Mall, 1250 Bardstown Rd. / 502-654-7550
Selling DVDs, video games and Blu Rays at great prices. We also buy used product.

Music Equipment

DeGeorge Bros. Guitars
2910 Frankfort Ave. / 502-759-3309
Louisville natives and Trinity graduates Dan and Victor DeGeorge sell quality guitars, amps and pedals for players at all levels.

Doo Wop Shop
1587 Bardstown Rd. / 502-456-5250
2915 S. Hurstbourne / 502-491-4191
www.doowop.com
Doo Wop rents everything musical. Guitars $7/month. PA systems for as little as $40. Family-owned, in the Highlands for over 40 years.

Guitar Emporium
1610 Bardstown Rd. / 502-459-4153
www.guitar-emporium.com
Louisville's world famous neighborhood guitar shop, offering new, used and vintage guitars, amps & more.

Mom's Music
1900 Mellwood Ave. / 502-897-3304
www.momsmusic.com
Mom's Music, established in 1980 as the place to go for anything that is associated with music. Offering music lessons, retail, service and much more.

The Piano Shop
13040 Eastgate Park Way Ste. 108 / 800-924-1900
www.thepianoshopllc.com
Piano sales & service. Tuning, repair, restoration, moving, storage, lessons and teacher referral. The largest inventory of new Kawai pianos in the region. Fifteen minutes from downtown Louisville.

Music Stores

Better Days Records
1765 Bardstown Rd. / 502-456-2394
2600 W. Broadway #104 / 502-774-9909
betterdaysrecords.net
Well-stocked classic, pop, rock, R&B and jazz – new and used. Used LPs, posters, stickers, buttons. New t-shirts.

Guestroom Records
1806 Frankfort Ave. / 502-883-0478
www.guestroomrecordslouisville.com
Independent record store specializing in new and used vinyl and cds.

Matt Anthony's Record Shop
2354 Frankfort Ave. / 502-495-8837
Featuring the best of all genres and generations on LP, CD and 45s.

Office Supplies, Equipment & Furniture

EAGLE
1031 Lexington Rd. / 502-585-4026
www.eaglepaper.com
We are the local one stop shopping supplier for your business. Since 1981, distributor of facility maintenance products. Now carrying office supplies & equipment, safety & healthcare products & more!

Office Environment Company
1136 W. Market St. / 502-585-5161 x104
www.oecoffice.com
Since 1907, Office Environment Company has been providing innovative workspace solutions. Located in downtown Louisville, we are a local, family-owned office products and furniture dealership.

Scot Mailing & Shipping
11461 Blankenbaker Access / 502-267-4080
www.scotmailing.com
Dealer of Neopost Mailing Machines, Folder/Inserters, Address Correction and Shipping Softwares.

TOPS TOTAL OFFICE PRODUCTS & SERVICE

Total Office Products & Service
3326 Kramers Ln. / 502-636-9278
www.totalops.com
We have been serving the Kentuckiana area for more than 31 years with a complete selection of office furniture & systems, office & computer supplies, and office machines & equipment.

XBE Inc.
2119 Frankfort Ave. / 502-899-1969
www.xbeinc.com
XBE is a locally owned office equipment and wide format systems dealer, serving Kentucky and Indiana since 1916.

Office Technology

XBE Inc.
2119 Frankfort Ave. / 502-899-1969
www.xbeinc.com
XBE is a locally owned office equipment and wide format systems dealer, serving Kentucky and Indiana since 1916.

TOPS TOTAL OFFICE PRODUCTS & SERVICE
Locally-Owned &
Family-Operated Since 1979.
(502) 636-9278
www.totalops.com

Optical

Falls City Eye Care
1562 Bardstown Rd / 502-415-6063
www.fallscityeyecare.com
Annual vision and eye health exams performed, retail optical.

Krebs Optical
129 St. Matthews Ave. / 502-897-1199
www.krebsoptical.com
We provide excellence in eyewear and service. Four generations of the Krebs family have been serving the eyewear needs of the Louisville community since 1896.

Outdoor & Fitness Specialties

Quest Outdoors
4600 Shelbyville Road Plaza / 502-290-4589
www.questoutdoors.com
Since 1983, Quest Outdoors has been providing you with the best selection of quality outdoor gear from the most innovative suppliers of rugged outdoor products.

Outdoor Power Equipment

The Mower Shop
7400 Preston Highway / 502-969-6433
www.themowershoponline.com
A family-owned business selling quality outdoor power equipment since 1965. We service every product that we sell and carry a large parts inventory for that purpose, and the benefit of our customers.

Paint & Paint Supplies

Dages Hikes Point Paint & Wallpaper
4117 Browns Ln. / 502-451-1333
1140 E. Oak St. / 502-635-2666
9810 Shelbyville Rd. / 502-429-5350
www.facebook.com/dagespaint
One family, 3 generations, 3 locations and Louisville's oldest paint store! Keeping Louisville Colorful Since 1930!

Lanning Paints
11608 Shelbyville Rd. / 502-245-0630
Lanning Chemical
3000 Griffiths Ave. / 502-776-8330
Louisville Paint & Supply
4806 Dixie Hwy / 502-618-2138
www.lanningpaints.com
We are a locally-owned paint store and we make all of our own paint in Louisville. Highest quality paint at reasonable prices.

Pawnbroker

Louisville Pawn Depot
813 Lyndon Ln., Ste. C / 502-384-5542
www.louisvillepawndepot.com
The most eclectic pawn shop you will visit. Hence the DEPOT. We buy, sell, trade, loan, consign & auction a little bit of strange, cool & unheard of items. Keeping Louisville real one day at a time!

Pet Food & Supplies

Barkstown Road
2005 Bonnycastle Ave. / 502-963-3669
2005 Frankfort Ave. / 502-963-1882
www.barkstownroad.com
High quality and affordable supplies boutique for dogs and cats in The Highlands and on Frankfort Ave.

Dog Hill Pawps
502-641-9718
www.doghillpawps.com
Dog Hill Pawps makes gourmet dog popsicles in small batches from natural & organic ingredients. Order online for local delivery or shipping. Follow us on FB or Instagram to find our next event. Also available at Highland Coffee & Barkstown Road.

The Dog House
4003 Chenwood Ln. / 502-930-4663
www.thedoghouseky.com
The Dog House specializes in custom dog collars, leashes, harnesses, accessories, and toys.

Feeders Supply
12406 LaGrange Rd. / 502-241-2104
315 Baxter Ave. / 502-583-3867
9486 Brownsboro Rd. / 502-326-9404
6820 Bardstown Rd. / 502-239-6429
4600 Shelbyville Rd., Ste. 100 / 502-893-5550
3079 Breckenridge Ln. / 502-451-2775
10948 Dixie Hwy. / 502-935-4334
12949 Shelbyville Rd. / 502-244-9902
5763 Preston Hwy. / 502-964-0377
2236 Holiday Manor Center / 502-426-5540
3400 Grantline Rd. New Albany / 812-944-0732
229 E. Lewis & Clark Pkwy. Clarksville / 812-944-6592
2221 State St., New Albany / 812-949-4840
4921 Dixie Hwy / 502-919-7521
www.feederssupply.com
Pet food and pet supply retailer. We have everything you need for all the pets you feed. 17 stores. Locally-owned and family-operated.

Rudy Green's
www.rudygreens.com / 502-817-0907
Rudy Green's Doggy Cuisine & Special Snacks are 100% human edible, frozen meals for dogs, sold in grocers and pet supply stores regionally.

Snookie's Kookies
www.snookieskookies.com / 502-445-1888
We hand make healthy treats that dogs love - no chemical preservatives or sugar. You can find our treats online and at various local markets.

Yana Barks
1860 Mellwood Avenue, #184 / 270-317-3466
www.yanabarks.com
Yana Barks offers dog friendly treats, cakes, cheesecakes and other products for the celebration of dogs.

Pharmacy

Wish's Drugs
9615 Whipps Mill Rd. / 502-425-1146
The oldest drugstore in the same location in Jefferson County that we know of. Over 10,000 square feet. Referrals are our best form of advertising. Don't Buy Drugs From STRANGERS.

Photography

Murphy's Camera
1440 Bardstown Rd. / 502-485-1500
Shelbyville Road Plaza, 4600 Shelbyville Rd.
Paddock Shops, 4110 Summit Plaza Dr.
1100 Winchester Rd., Lexington
703 E. Lewis & Clark, Clarksville, IN
www.murphyscamera.com
Locally owned and operated for over fifty years, Murphy's Camera is a full line photo specialty store carrying both new and used, and also offering rentals, repairs and printing services.

Security Systems

Safety & Security Store
622 Baxter Ave. / 502-587-8273
www.safetysecuritystore.com
We are your one-stop shop for a wide variety of security products, including pepper spray, security cameras, stun guns and alarms.

Sewing Services/Hand Sewn Products

Fabri-K-Tions
217 South Bayly Ave. / 502-544-1429
www.etsy.com/shop/fabriktions
Embroidery, sewing and quilting services and retail products.

The Sewing Kit
2326 S. Preston St.(By Appointment) / 502-876-3105
I give beginner and intermediate sewing lessons. I do custom sewing including window treatments, costumes, pillows, baby/kids clothes, doll clothes and bags/purses.

Shoes

Footworks
241 Sears Ave. / 502-896-6855
www.footworkslouisville.com
Footworks has a reputation for providing customers with exceptional personal service. They are all knowledgeable about footwear and every customer is given individual attention.

Ken Combs Running Store

4137 Shelbyville Rd. / 502-895-3410
410 N. Hurstbourne Pkwy
kencombsrunningstore.com
30 years keeping runners, walkers and now multisport individuals on their feet. Two locations, Happy Toes, 410 N. Hurstbourne Pkwy, and our original location in St. Matthews.

Tobacco/Electronic Cigarettes

Vapor Lab

3103 Fern Valley Rd., Unit 102 / 502-962-1721
6712 Outer Loop / 502-968-4999
2727 S Hurstbourne Pkwy / 502-654-7731
2030 N Dixie Hwy., Ste. 100, Elizabethtown / 270-769-0500
www.myvaporlab.com
Stop Smoking and Start Vaping! Kentucky's top destination for all vape and electronic cigarette products.

Toner & Ink

Toner Solutions East

1122 Riverside Dr. / 502-550-2123
www.tonersolutions.net
Make the switch and lower your printing costs while getting guaranteed quality, reliability and value. Ask about our guaranteed cost per page printing including service.

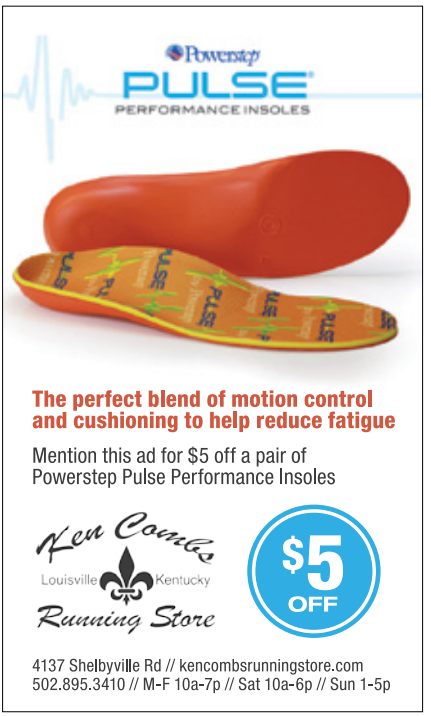

Toy Stores

Brilliant Bumble Bee

426 Spring Street / 812-946-9901
www.brilliantbumblebee.com
All-Natural Toy Shoppe!

Playthings Toy Shoppe

4209 Shelbyville Rd. / 502-895-6152
1201 Herr Ln. (Westport Village) / 502-690-7408
www.playthingstoyshoppe.com
Playthings was born in 2001 from the great love of toys and children. Our staff is here to help you find the right toy for the child in your life. We also love to wrap and it's free.

Vacuum Sales and Service

A-1 Vacuum Sales & Service

1523 Bardstown Rd. / 502-451-4515
www.a1vacsales.com
Serving the area with leading vacuum cleaner sales, service & parts for over 50 years. Our success is built on the belief that great customer service & quality, honest work will bring customers back.

Wedding Boutique

After Glow Wedding Boutique

3816 Shelbyville Road / 502-893-6060
www.afterglowweddingboutique.com
Custom made jewelry, hair accessories, veils, beaded sashes and wedding gowns.

Window Treatments & Wallpaper

Blinds Direct & Wallpaper Too

11177 Bluegrass Pkwy / 502-266-0079
www.blindsdirect.com
Louisville's largest blinds factory and in-stock wallpaper store. Family-owned and operated since 1976.

Wireless Technology/Cell Phones & Tablets

Mobile Initiative

1300 Clear Springs Trace, Suite 6/ 502-709-8994
www.mobile-initiative.com
Wireless technology distribution and sales, servicing small and large business communication needs. Exclusive CAT rugged phone distributor.

Super Nano Pro

10600 Timberwood Cir., Suite 3 / 502-309-4103
www.supernanopro.com
Let Super Nano Pro protect your devices from accidental damage! Our liquid nano coating makes your phone screen virtually unbreakable! Visit www.supernanopro.com for more details and demo videos!

Woodworking

Dreamland Woodworks
1210 Barret Ave. / 502-419-3902
www.dreamlandwoodworks.com
Dreamland Woodworks creates handcrafted pieces that range from cutting boards to vinyl record storage, and several unique things in between.

Woodworking Maniak
545 Main Street, Shelbyville
www.woodworkingmaniak.com / 502-437-4437
The Woodworking Maniak hand-crafts a variety of items from local and exotic woods like wood game boards, cutting boards, pens, and custom signs. We also carry quality woodworking tools and supplies.

Services

Accounting & Tax Preparation

John Ackerman CPA
2313 Tyler Lane / 502-526-2388
www.johnack.com
CPA firm offering tax planning and financial statement preparation for businesses and individuals.

Breathitt & Associates PLLC
13011 W Hwy 42, Suite 208 Prospect
502-384-0138
www.louisvilletaxhelp.com
A CPA firm for small businesses and their owners.

Budget Business Service, Inc.
7600 Shepherdsville Rd. / 502-968-8406
www.budgetbusinessservice.com
Our services are tailored to your business style, needs and cost concerns.

CYA Concepts
804 W. Ashland Ave. / 502-741-8089
www.cyaconcepts.com
Our mission is to help our customers in the Louisville area reduce taxes, improve cash flow, and increase profits by providing low cost bookkeeping, fraud prevention, detection & correction services.

DMLO CPAs
9300 Shelbyville Rd., Ste. 1100 / 502-326-2333
www.dmlo.com
Full service accounting firm providing business and tax advice to Louisville entrepreneurs and small business owners since 1975.

Fit Money CPA
1448 Gardiner Ln. Ste 202 / 502-454-2755
www.fitmoneycpa.com
Fit Money CPA provides small business accounting, payroll services, tax preparation, IRS audit representation, cash flow management, succession planning and new business formation.

Goode Business Solutions
3704 Freestone Court / 502-298-8495
www.gbslou.com
Bookkeeping, taxes and payroll.

Meyerowitz & King
9710 Park Plaza Ave / 502-587-9833
www.thelouisvilleoffice.com
We provide tax, accounting, and financial services to families and businesses who are committed to success.

MJB's Bookkeeping Solutions
4621 Outer Loop No. 163 / 502-309-9652
www.mjbsbookkeeping.com
Tailor-made bookkeeping services for your business or personal accounts. We value what is valuable to you.

Turner Small Business Consulting
342 S. Birchwood Ave. / 612-558-2091
www.turnersbc.net
Small business consulting services including financial statement preparation, bookkeeping and software consulting.

BUDGET
BUSINESS SERVICE, INC.
Excellent, affordable, understandable bookkeeping and accounting services tailored to LIBA member needs.
www.budgetbusinessservice.com (502) 968-8406

Acupuncture

Classical Acupuncture & Herbs
1999 Brownsboro Rd. / 502-489-1068
www.classicalacupunctureherbs.com
We provide safe, non-invasive & time-tested relief for pain, chronic conditions (e.g. migraines, insomnia, allergies, women's health, infertility, digestive disorders, etc.), stress relief & vitality.

Louisville Acupuncture Clinic/Common Ground Wellness
7410 New LaGrange Rd. #207 / 502-882-0545
www.louisvilleacupunctureclinic.com
Providing compassionate and effective holistic healthcare utilizing acupuncture, herbal therapy, nutrition, and healing massage.

Louisville Community Acupuncture
919 Barret Ave. / 502-589-6860
www.louisvillecommunityacupuncture.com
We provide acupuncture in a community setting. Sliding scale of $15-$35, you pick what you pay. Making acupuncture affordable and accessible.

NuYu Acupuncture
826 E Main St. / 502-418-2121
3945 Nanz Ave.
www.Nuyuacupuncture.com
Acupuncture and holistic health.

Organic Health Institute
1974 Douglass Blvd., #4 / 812-987-6293
www.organichealthinstitute.com
Dr. Julie Flynn, owner of Organic Health Institute, offers acupuncture, healthy-living counseling, homeopathy, botanical medicine, facial rejuvenation, and much more.

Advertising & Marketing

a+h advertising & marketing
414 Baxter Ave, Ste. 215 / 502-403-8819
www.ahadvertising.com
A marketing communications firm specializing in the art and science of connecting customers with your business through the use of digital, video, social media, PR, event, and design services. We call it storytelling.
So what's your story?

Bandy Carroll Hellige
307 W. Muhammad Ali Blvd. / 502-589-7711
www.bch.com
Marketing, advertising and public relations firm that specializes in branding and destination marketing. We offer all digital marketing services as well as planning and development.

City Media Solutions
3183 Red Barn Loop, Jeffersonville / 812-777-2621
www.citymediasolutions.com
City Media Solutions provides outdoor advertising services using LED Media trucks. Media contents are displayed on LED screens affixed on our customized trucks, and the trucks are driven around to target consumers in metropolitan area.

Cultivate Advertising
www.cultivateadvertising.com / 502-262-6439
Cultivate is a modern agency focused on lead generation, with a slight nod to digital marketing, and steeped in the principals of traditional advertising such as branding & positioning.

Deckel & Moneypenny Exhibits
615 Marret Ave. / 502-636-5118
www.DeckelMoneypenny.com
D&M is all about solutions for your entire trade show marketing program. We're not looking for just any client, but a valued partner. We offer solutions, fabrication, logistics and success measurement.

Element 502
110 Daventry Ln. Ste. 300 / 502-267-0999
www.element502.com
We are a creative advertising agency specializing in graphic design, branding, packaging and website design. Our awesomely talented staff delivers remarkable results.

EM Global
www.eilermarketing.com / 855-573-4537
Full service marketing firm that specializes in social media marketing, marketing strategy and community marketing. We offer a wide variety of services and long-term contracts are not required.

Glad Doggett Media
www.gladdoggettmedia.com / 502-417-5727
Glad Doggett Media delivers copywriting services for online-based businesses that want to promote their brands and attract more clients.

Go Social
743 E. Broadway #252 / 502-424-9406
www.goforthbesocial.com
A communications agency helping companies generate buzz through social media marketing and public relations.

in.Mode Marketing
201 S Shelby St., Ste. 203 / 502-414-1474
www.inmodemarketing.com
in.Mode Marketing - finding the best marketing solutions for today's world.

Joan Noles Inc.
2100 Gardiner Lane, #316-B / 502-459-7882
Small Business Adviser, specializing in branding through promotions, merchandising, community (neighborhood and civic) relations and advertising specialties.

KRE8 Communications
7711 Keller Way Crestwood / 502-468-7511
www.kre8buzz.com
Specializes in helping businesses grow through social media, marketing strategy and PR.

Maloney Outdoor Advertising
www.maloneyoutdoor.com / 502-584-5512
Family-owned local billboard company serving Louisville & Southern IN. Displays include bulletins on expressways & major roads, general coverage & targeted eight sheet posters & 12'x12' vinyl squares.

Media Venue
10531 Timberwood Cir. Ste. E / 502-855-4783
www.mediavenue.com
Consider us your full service media services partner, with the experience, resources and creativity to optimize the return on your marketing investment.

One Thing Marketing
235 Brown Ave. / 502-532-1818
www.onethingmarketing.net
We help local businesses build their online presence to generate new customers and create continuous revenue. Our specialties include website design, search engine optimization (SEO) and local SEO.

OutMarket.Pro
17518 Mimich Way / 502-897-3020
www.outmarket.pro
OutMarket.Pro is an outsourced marketing company that provides marketing services including website development, email marketing, and social media and most other marketing and advertising needs.

Personal Opinion, Inc.
999 Breckenridge Lane / 502-931-4749
www.personalopinion.com
Consumer marketing research company.

Planet Einstein
7704 Springvale Dr. / 502-963-9666
www.planeteinstein.com
Planet Einstein helps small businesses find new customers through an experience with short, compelling video ads. Differentiate yourself and be noticed!

red7e
637 W. Main St. / 502-585-3403
www.red7e.com
Red7e is an inspired ad agency. Our market niches are outstanding creative strategies, concepts and execution, without the usual agency bureaucracy, bull, or smoke & mirrors.

Ron Holz & Associates
6718 Paul Alan Way / 502-645-7777
Offering a platform that enables businesses to have their own permission-based marketing program.

Shortnotice
10361 Linn Station Rd. / 502-417-9758
www.shortnoticebiz.com
Our app enables businesses and organizations to send messages directly to their customers.

SimpleLogic
3510 Stony Brook Drive / 502-365-1300
www.simplelogicweb.com
SimpleLogic is a website design agency that provides website design, development and digital marketing services dedicated to providing measurable results for our clients.

Social Abundance Marketing
1513 Quadrant Ave. / 502-310-0025
My name is Wendy. I work with female entrepreneurs who are looking to grow a social media community to help launch their business so that they stay connected with the wants and needs of their clients and become client's go-to resource.

Think Tank Louisville
125 Chenoweth Ln. #307 / 502-897-0649
www.thinktanklouisville.com
A locally-owned firm committed to the success of local businesses, our experienced team works to create and enhance brands online and in the community with thoughtful social media strategies.

Vimarc
1205 E. Washington St., Suite 120/ 502-657-5146
www.vimarc.com
For 30+ years, we've delivered extraordinary advertising, marketing, digital communications, and PR solutions to Louisville businesses. Our team provides unmatched service, rooted in art, passion, pride, and devotion.

Write Is Might Louisville
www.write-is-might.com / 502-749-9017
Professional writing, editing and media consulting services.

Application Development

Kale & Flax
201 S. Shelby St. #201 / 859-396-9381
www.kaleandflax.com
A human-centered design company. We create meaningful experiences driven by empathy, data and innovation.

Architect/Architectural Services

Hubbuch & Co.
324 W. Main St. / 502-583-2713
www.hubbuch.com
Founded in 1933, we are an architecture & interior design firm that emphasizes taste and individuality. We are capable of handling all phases of a project from conceptualization to installation

K. Norman Berry Associate Architects
611 W. Main St. / 502-582-2500
www.knbarch.com
We are engaged in the practice of Architecture in the Kentucky & Southern Indiana areas. The firm executes projects ranging from educational & commercial to residential projects throughout the region.

realer than real
2525 George Rogers Clark Pl. #303 / 502-456-1304
www.realerthanreal.com
Architectural visualization and rendering. CAD modeling, animation, computer graphics and related services.

Art Instruction & Supplies

Schrodt Art Studio
4014 Dutchmans Ln., Ste. 13 / 502-893-2842
www.schrodtart.com
Established in 1975, Schrodt Art Studio offers a practical approach to oil painting, using proven, teachable methods suitable for beginners and advanced students alike.

Attorneys

The English Law Group, P.S.C.
10213 Linn Station Rd., Ste. 2 / 502-425-8717
www.EnglishLawGroup.com
Every client is important; every transaction is important. We are a family firm helping families.

Fauver Law Office, PLLC
1752 Frankfort Ave. / 502-569-7710
www.fauverlaw.com
Fauver Law Office, let us be your lawyers. Shannon's family has been in Louisville since 1873 and came here as independent business owners. She is a Louisville native who wants to help the local community with their legal needs.

Hans Pfaffenberger Law PLLC
231 South Fifth Street, 3rd Floor / 502-437-9011
www.hanspflaw.com
Hans Pfaffenberger is a Louisville attorney defending the rights of people accused of crimes and of those with insurance disputes. In court or in an insurance claim, your rights matter.

Kaiman & Crahan, Attorneys at Law, PLLC
231 South 5th Street, 3rd Floor / 502-771-0741
www.yourlouisvilleattorney.com
All civil litigation, including workers' compensation, motor vehicle collisions and premises liability.

Law Office of Ryan Fenwick
1217 Logan St./ 502-536-8687
www.ryanfenwicklaw.com
Legal services for Cooperatives, Nonprofits, Small Businesses, LLCs, Land Use and Consumer Protection.

McClain DeWees, PLLC
ATTORNEYS AT LAW

McClain DeWees, PLLC
6008 Brownsboro Park Blvd., Ste. H / 502-749-2388
www.mcclaindewees.com
We are a Louisville law firm that focuses on civil litigation and immigration law. We work hard to improve the quality of life for our clients, our community, and our families.

Middleton Reutlinger
401 South Fourth St., Ste. 2600 / 502-584-1135
4965 U.S. Highway 42 Ste. 2800
www.middreut.com
Middleton Reutlinger is a law firm in Louisville that has provided a broad range of legal services to a diverse client base for more than 150 years.

B. Travis Newman, Attorney at Law
722 Kentucky Home Life Bldg., 239 S. Fifth St. / 502-589-3363
www.travisnewmanlaw.com
General Practice law office offering direct attorney-client contact and counsel on all aspects of your legal issues. Focus on Probate, Estate Planning, Car Wrecks, Injury, Small Business Formation.

Scholtz Law
6011 Brownsboro Park Blvd. / 502-618-2480
www.annescholtz.com
Scholtz Law is owned by attorney Anne Scholtz, who concentrates her practice on real estate litigation, probate and estate planning, and family law matters.

TJ Smith, Attorney at Law
600 W. Main St., Ste. 100 / 502-589-2560
www.tjwillmakeempay.com
TJ Smith is Louisville's local personal injury attorney. TJ and his team work diligently and are aggressive advocates for your rights during your time of need. Local law degree, local office.

Strause Law Group, PLLC
804 Stone Creek Pkwy., Ste. 1 / 502-426-1661
www.strauselawgroup.com
Our multi-attorney firm is a dynamic full-service law firm comprised of an experienced team handling a variety of business/personal legal matters.

Tilford Dobbins Schmidt
401 W. Main St., Ste. 1400 / 502-584-1000
www.tilfordlaw.com
We achieve optimal results for clients by providing quality legal services, adhering to unwavering ethical standards & applying cutting edge legal strategies.

Willet Law Office PLLC
3044 Bardstown Road, #118 / 502-381-4565
www.willetlaw.com
Wills, trusts, estates and probate. Giving Kentucky families peace of mind.

Winton & Hiestand Law Group, PLLC
1177 E. Broadway / 502-882-3133
www.wh-lawgroup.com
Personal injury and workman's compensation attorneys.

Audio/Visual

C&H Audio Visual Services
942 E. Kentucky St. / 502-637-4595
www.chavs.net
C&H is a full-service audio visual services company providing audio, video, lighting, staging, etc. for corporate meetings, presentations and events.

Auto Detailing

Abbott's Window Tinting
5725 Bardstown Rd. / 502-939-7598
www.abbottswindowtint.com
Abbott's window tinting has been tinting since 1994 and specializes in automotive, residential, and commercial tinting.

All In The Details
www.allinthedetailsdetailing.com / 502-804-8942
Bringing back the lost art form of auto detailing, servicing vehicles at your location: office or residential. Environmental friendly products. Convenient online scheduling, or give us a call.

Louisville Detailing
3221 Fern Valley Rd. / 502-969-7200
www.ld-ky.com
Louisville Detailing offers interior/exterior detailing & reconditioning on small cars to large boats! Ask about our marine flooring & electronics too!

Automotive

Barnes Auto Service, Inc.
3730 Bishop Ln. / 502-966-8644
www.barnesautoservice.com
From your family car to that delivery truck - our family has been serving Louisville since 1982! Complete auto & truck repair/diesel repair, ASE certified, BBB accredited.

Brenzel's Germantown Automotive
1137 East Burnett Ave. / 502-637-9505
www.brenzelsgermantownautomotive.com
Complete automotive repair, tires, brakes, computer diagnostics and exhaust work. We specialize in Jeeps but work on all makes and models.

Discount Tint & Audio
1861 Berry Blvd. / 502-384-2600
Installation of auto window and door tint, audio equipment and accessories.

Moab Offroad
4915 Poplar Level Rd. / 502-962-8141
www.moab-offroad.net
We are the authority on service, repair, customization and accessories for your street or offroad Jeep and other vehicles. Do it right the first time!

Probilt Automotive Centers
4106 Preston Hwy. / 502-363-2327
1636 Production Dr. Jeffersonville / 812-282-4462
www.probiltautomotive.com
Family owned and operated. AAA, ASE Blue Shield of Excellence, NAPA approved. Complete auto repair, all makes and models. Free shuttle service.

Shields Service
2502 Hermitage Way / 502-426-7979
www.shieldsservice.net
A family-owned and operated automotive repair shop in Louisville, offering full service on most makes and models.

Do you know what's growing inside your car?

Now Just $44!

Mold, mildew, bacteria and germs are living in your ventilating system right now. They've been growing there all winter long. And now with the warmer weather they'll be coming after you and your family!

Let Probilt get rid of those critters and put your mind at ease. It's fast and easy with our exclusive in-car mister that scrubs your entire ventilating system squeaky clean.

Call for an appointment or make an appointment online.

PROBILT AUTOMOTIVE SERVICE & SALES

24 Months 24,000 MILES NATIONWIDE WARRANTY

Because you've got a lot riding on your car.©

4106 Preston Highway Louisville KY 40213 (502) 363-2327
www.probiltautomotive.com

Smith Imported Car Service
1250 E. Broadway / 502-583-4724
www.smithimportedcarservice.com
Family-owned and operated in the Highlands since 1966.

South Louisville Body Shop Inc.
7105 Southside Dr. / 502-366-2033
www.southlouisvillebodyshop.net
Family owned & operated since 1952, South Louisville Body Shop uses the best advanced production methods to restore your vehicle to its pre-accident condition. Stop by for a free vehicle diagnosis.

Stein Automotive
2816 Taylorsville Rd. / 502-452-9721
12200 Shelbyville Rd. / 502-245-3414
www.steinauto.com
Stein Automotive has been Louisville's premier import auto service provider since 1979. We offer a full range of diagnostic, repair & maintenance services for all import cars.

Stuttgart Specialists
1821 Taylor Ave. / 502-454-5591
www.stuttgartspecialists.com
Servicing VW, Audi and Porsche. Complete independent service and parts. Over 30 years combined technician experience.

Thomas Car Wash
2190 S Hurstbourne Pkwy. / 502-499-5858
4139 Bardstown Rd. / 502-491-9014
www.thomascarwash.com
Louisville owned and operated since 1946! We take pride in keeping your ride clean!

Banking

Autotruck Financial Credit Union
3611 Newburg Rd. / 502-459-8981
13210 O'Bannon Station Way / 502-244-2272
www.autotruckfcu.org
Member-owned financial alternative. Open to the Louisville Community. Check out the advantages of Credit Union Membership.

Beacon Community Credit Union
7910 National Turnpike / 502-271-4754
www.beaconccu.org
Beacon Community CU has been servicing its members in the Louisville area since 1947. We service the community with one goal, people helping people. We have 3 locations in the Louisville area along with several shared service locations.

Citizens Union Bank
1854 Midland Tr., Shelbyville / 866-633-4450
11601 Bluegrass Pky.
4742 Chamberlain Ln.
101 Huntington Ridge Drive
827 Main St., Shelbyville
23 Fairway Crossing, Ste. 1 Shelbyville
500 Taylorsville Rd., Shelbyville
100 Citizens Blvd., Simpsonville
375 Oakbrooke Dr. Mt. Washington
2100 S Hwy 53, LaGrange
853 Taylorsville Rd. Taylorsville
1830 N. Dixie Hwy. Elizabethtown
www.cubbank.com
From the first day we opened our doors over 125 years ago, to today we have always focused on remaining a true "Community" bank in every sense of the word.

Class Act Federal Credit Union
3620 Fern Valley Rd / 502-964-7575
www.classact.org
Bank locally without the hassles of a bank. Class Act FCU offers more for less: better rates and fewer fees. Join online at classact.org.

Eclipse Bank
3827 Shelbyville Rd. / 502-671-4800
eclipsebank.com
Eclipse Bank is locally owned and operated, allowing us to make quick banking and lending decisions based on your needs. Enjoy friendly, state-of-the-art banking in the heart of St. Matthews.

DISCOUNT TINT & AUDIO
AUTO, RESIDENTIAL & COMMERCIAL
LIFETIME WARRANTY
15+ YEARS OF EXPERIENCE
CUSTOM AUDIO INSTALLS
FACTORY REPLACEMENTS
H.I.D./UNDER-CARRIAGE LIGHTING
1861 BERRY BLVD, LOUISVILLE, KY 502.384.2600 LIKE US ON FACEBOOK

The Edge Capital
9805 Encino Ct. / 502-445-1698
www.qualify.theedgecapital.com/apply
Start-up & business capital funding, fast & easy approvals! Minimal paperwork, no credit-check, $50K-$1M.

First Kentucky Trust
295 N. Hubbards Ln., Ste. 302 / 502-400-6000
www.firstkytrust.com
For wealthy families & individuals in the Louisville community, we're a welcome alternative to faceless large banks and brokerage firms—a wise choice for those seeking a more personal experience.

Park Community Credit Union
www.parkcommunity.com / 800-626-2870
Visit our website for a list of our locations.
A full-service financial institution, helping our members fulfill every financial goal. Great combination of service, rates and resources. Everything you need to live your life your way is right here.

Republic Bank
www.republicbank.com / 502-584-3600
Visit our website for a list of our locations
Republic Bank has grown to become the largest locally-owned community bank in KY offering banking and financial services for individuals as well as small and large businesses. "It's Just Easier Here."

Stock Yards Bank and Trust Co.
www.syb.com / 502-582-2571 / 1-800-625-9066
Visit our website for a list of our locations.
Full-service banking for large business, small business, and individuals – local since 1904.

Wilson & Muir Bank & Trust Co.
130 St. Matthews Ave. / 502-479-7210
www.wilsonmuirbank.com
Wilson & Muir Bank & Trust Company is dedicated to professional and reliable service, delivered with integrity to fulfill the banking needs of its clients.

Business Services

The Bacon
www.thebacon.com / 847-275-7023
We help small service businesses bring home The Bacon by giving you everything you need to get started and grow!

Chimney Cleaning

All American Chimney Service
11608 Electron Dr. / 502-435-2364
www.aachimneyservice.com
Servicing the Louisville area for 8 years, All American Chimney Service is your full-service chimney business. Our technicians are all certified through the Chimney Safety Institute of America!

Chiropractic

Live Well Natural Health
3730 Frankfort Avenue, Ste. 203/ 502-409-9300
www.keeplouisvillewell.com
Louisville's premier wellness center: nutrition, natural pain relief and Pilates all under one roof.

Louisville Family Chiropractic
8117 New LaGrange Rd. / 502-326-9950
www.lfchiro.net
Louisville Family Chiropractic is a locally-owned family wellness office, focusing on keeping Louisville "weird" and "healthy" at the same time!

Lowe Chiropractic & Wellness
10306 Shelbyville Rd. / 502-245-7334
www.lowechiro.com
We offer chiropractic services that emphasize the importance of improving your health in an effort to reduce the risk of pain and illness.

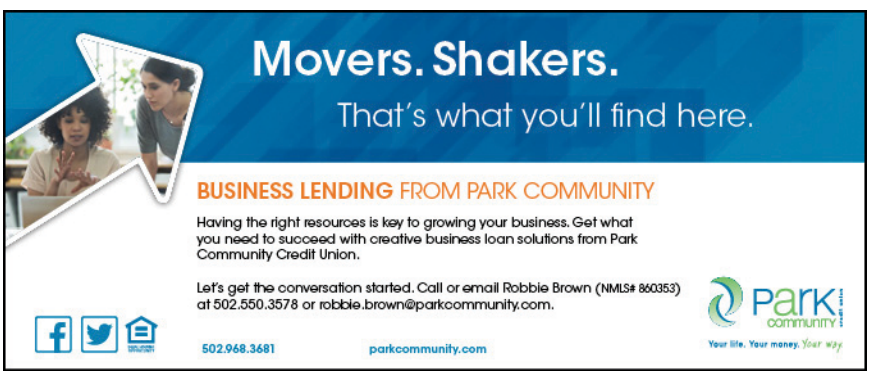

Middletown Family Chiropractic
12334 Shelbyville Rd. Middletown / 502-253-6770
www.mllouisville.com
Louisville's premier Maximized Living Health Center focused on the five essentials of maximized mind, nerve supple, nutrition, oxygen & lean muscle, and minimized toxins.

Total Body Chiropractic
10232 Shelbyville Rd., Ste. 1A / 502-785-4641
www.totalbodychiro.net
Total Body Chiropractic treats spinal conditions such as low back pain and neck pain. TBC also treats musculoskeletal extremity conditions such as shoulder, elbow, and wrist pain as well as hip, knee and ankle pain.

Wellness Unlimited
970 Barret Ave. / 502-208-9946
www.wellnessunlimitedllc.com
Chiropractic and dry needling.

Cleaning Services

Sparkle Queen Cleaning Services
502-612-5166
www.sparklequeencleaningservices.com
Let Sparkle Queen clean your home or office today! Personal, detailed, honest, and dependable home and office cleaning. We will beat any price in town. We will work with your budget. Bonded and insured.

Making your personal and business banking easier.

Locally owned Republic Bank is a proud supporter of LIBA and Louisville's small businesses!

We offer a wide variety of personal and business checking & savings accounts, mortgages and home equity loans, and commercial loans & leasing products. In addition, we have the latest technology with online banking, personal mobile banking*, personal and business remote deposit*, and merchant services.

* Message and data rates may apply from your wireless carrier. Usage and qualification requirements apply for Mobile Deposit. Republic Bank & Trust Company Loan Originator ID # 402606.

EQUAL OPPORTUNITY LENDER

REPUBLIC BANK
It's just easier here.®
RepublicBank.com Member FDIC

584-3600

SECURE CHECKING
Security and Savings all in one place.
syb.com

Stock Yards® Bank & Trust
A Trusted Partner since 1904
Member FDIC

Closet Systems

Cardinal Closets
4600 Shelbyville Rd., Ste.634 / 502-897-8990
www.cardinalclosets.com
Custom closet and cabinet systems that give you more space for the way you live, perfectly designed by Master Storage Designers and built by expert craftsmen. Making it all fit since 1993.

Clothing & Apparel

Louisville Bespoke
1000 Swan Street / 513-884-6508
www.louisvillebespoke.com
Louisville Bespoke is a studio space with sewing machines and work tables, hosting classes and events.

Coaching - Business & Personal

BLISS-WORX
9412 Civic Way #104 (Prospect) / 502-565-8687
www.bliss-worx.com
Bliss-Worx main focus is intuitive healing, coaching, and consultation to nurture the total self.

CLARITY Leadership Coaching
www.clarityleadership.com / 502-418-2175
Coaching business owners & creative individuals to arrive at a clear life vision & take strategic action. Carole Jean Rogers, Author, Commit to CLARITY: The Secret Power to Entrepreneurial Success.

Excavive

Excavive Coaching & Consulting
www.excavive.com / 502-893-9589
Author of *The True You: Tools to Excavate, Explore & Evolve*, Jennifer M. Blair assists individuals in being their authentic best by offering life and leadership coaching, inspirational speaking and training, and custom group facilitation.

Jacque Saltsman, Healer + Life Coach
103 Crescent Ave. / 502-882-0345
www.jacquesaltsman.com
Holistic life coaching to help bring forth more PEACE, FREEDOM & JOY by uncovering your unique brilliance. The world is ready & waiting for YOU! In-person, phone & online sessions available.

Louisville Spiritualist Center
1011 S 1st St. / 502-835-3523
www.louisvillespiritualistcenter.org
Offering multiple practitioners and modalities, LSC offers intuitive healing, coaching, and consultation to provide healing for mind, body, and spirit.

Love and Laughter Life Coaching
3905 Meadowfield Dr. / 502-777-9174
www.loveandlaughterlifecoaching.com
Love and Laughter Life Coaching will help anyone ready to move forward. I work a lot with singles, helping them date the "next" time around using their values.

Commercial Drone Services

VizionAir
www.thevizionair.com / 317-363-5618
Providing high resolution picture, video, thermal imaging, 3D mapping, and transforming data into actionable information to support real-time business decisions.

Community Organizations

Grateful Givings
PO Box 436386 / 502-337-7322
www.gratefulgivings.com
A community partnership program that connects neighborhood residents to their local businesses and non profits in their area.

New2Lou
201 S. Shelby St. Suite 209 / 502-257-6252
www.new2lou.com
New2Lou is a resource for Louisville newcomers that provides multiple social opportunities to connect people including events, educational socials and online communities.

Computer Sales & Service

Envision IT
2129 Speed Ave. / 502-694-9446
www.envisionitworks.com
Outsourced IT support, managed services, and managed security for Louisville businesses. We're down-to-earth, and love what we do. Call us @ 502-694-9446.

Phoenix IT
18 Villiage Plaza #168, Shelbyville / 502-473-5500
www.phnxit.com
IT consulting company.

Spook Technology
842 River Dell Ct., Suite 6 / 502-792-7021
www.spooktechnology.com
Information technology and training solutions provider.

Construction & Remodeling

Advance Ready Mix Concrete
161 N Shelby St. / 502-587-1881
www.advancereadymix.com
Supplier of ready mix concrete and other construction supplies.

Affordable Kitchen & Bath
1760 Frankfort Ave. / 502-889-6833
www.akblouisville.com
Affordable Kitchen & Bath is a one-stop shop that gives customers the option to refinish, reface or replace. Whatever your budget, large or small, let us turn your dreams into an affordable reality!

ALEETCO
1800 Mockingbird Ridge Place / 502-836-7900
ALEETCO is a construction management company.

Dependable Dumpsters
2139 Edgeland Ave. / 502-718-8526
www.lafleurdemerde.com
Dependable Dumpsters is a sustainable waste company. We are your source for dumpsters for any construction or remodeling needs. Our long term goal is to sort all waste to keep it out of landfills.

Designer Builders
1219 Audubon Pkwy. / 502-376-8664
www.designerbuildersky.com
Custom home remodels and additions with a sustainable focus.

May Fine Woodworking
208 Pennsylvania Ave. / 502-418-4444
www.mayfinewoodworking.com
We design, build and install custom cabinetry as small as a vanity and as large as a kitchen.

Scott of All Trades
1562 Bardstown Rd. / 502-407-6744
www.scottofalltradesky.com
We are a professional company of skilled handymen and licensed tradesmen with a goal to provide consistent high quality workmanship to all our clients. Insured, licensed, lead certified.

Consulting

Amanda Rose Inc.
1201 Story Ave., Ste. 299 / 877-518-1440
www.amandaroseinc.com
Welcome to the South's exclusive matchmaking & dating agency. Where successful and professional people find love & the best dates! Simple*Exceptional*Dating.

Conceptualized Dynamics
233 Cedar Point Court/ 502-664-0546
We offer a unique proximity marketing concept that will help you get more customers into your business. We offer CFO services for your business to help you keep moving towards your goals, whatever those might be.

Cork Communications
1916 Sils Ave / 502-751-3292
www.corkcommunication.com
Presentation, media, and soft skills training and coaching.

Davidson Grant Management
1813 Bardstown Rd. / 502-554-0864
www.davidsongrants.com
From researching funders to managing grant contracts, Davidson Grant Management provides funding solutions for your nonprofit.

Eagle Eye Enterprises
3012 Lake Vista Dr. / 502-595-7157
www.EagleEyeExecutive.com
The strategic business growth guide for small biz entrepreneurs.

Inspired Schooling Solutions
www.schoolingsolutions.com / 423-781-1411
Offering services and products (You Are Your Child's Best Teacher: A Holistic Guide to Link Home and School, Time To Teach, etc.) to engage homes and schools for student learning and life changes.

Schenault Solutions
1815 Gardiner Ln, K92 / 502-922-6683
www.schenault.solutions
We work with business, non-profits, & collective groups to implement innovative & effective policies & practices to increase impact & improve outcomes.

Counseling

Emily Boone MSW, LCSW, ACSW
102 Pope St. Ste. 1 / 502-585-3430
www.emilyboonemsw.com
Counseling individuals, families and groups. Employee assistance programs, communication workshops, effectiveness training, stress management, critical incident debriefing, wellness lifestyle.

Louisville Mindfulness Center
503 Washburn Ave., Ste. 201B / 502-509-9307
www.LouisvilleMindfulnessCenter.com
Helping you find peace and joy within yourself and your relationships through therapy, coaching, and classes from a mindfulness-based perspective.

Linda Luking, LCSW
3940 Gilman Ave. / 502-896-0441
www.lindalukingLCSW.com
COUNSELING: A new beginning...a way back home to yourself. Are you at that point in your life where you say, "Things have GOT to change?" Please contact Linda. She is there to help.

Olive Tree Counseling
2815 Taylorsville Rd., Ste. 303 / 606-219-2380
www.olivetreecounselingKY.com
Maja Cupać, LPCC, NCC, CPT offers individual, couples, family, and career counseling, utilizing traditional counseling modalities combined with an emphasis on the mind/body connection.

Courier/Delivery

ID Courier
11511A Shelbyville Rd. / 502-454-0007
idcourier.com
Offering on-demand & scheduled delivery services in Louisville for 22 years. Large cargo vans and notary services available.

Store 2 Door
2240 Taylorsville Rd., Ste. #1 / 502-309-4719
www.store2door502.com
Grocery, retail, restaurant, dry cleaning, laundromat, po box, holiday shopping & general errand runs.

Credit Repair

King Financial Repair - Credit Repair Student Loan Consolidation
2527 Nelson Miller Pkwy #207 / 502-689-1001
www.kingfinancialrepair.com
Louisville's published author, certified credit repair expert, business credit building & student loan consolidation specialist. 90 day money back warranty - 100% refund! Call for details.

Dance Lessons

Creations Dance Centre
2425 Ralph Avenue, Suite 23 / 502-468-7995
We offer group and private lessons for ages 2-18. Competitive and open classes in tap, jazz, ballet, hip hop and modern dance.

Dance 502
8704 Bayberry Place / 502-425-7710
www.dance502.com
Dance 502 offers dance lessons for dancers aged 2-adult.

Dance Louisville
8023 Catherine Ln. / 502-377-4859
dancelouisville.com
LOUISVILLE'S FAVORITE DANCE STUDIO! Ballroom - Latin - Swing - Salsa Dancing -- Group & Private Dance Lessons! We have it all!

Dermatology

Brownsboro Dermatology
4938 Brownsboro Rd., Ste. 206 / 502-339-2922
www.brownsboroderm.com
Our physicians treat infants, children, adolescents and adults. We focus mainly on skin disease and are accepting new patients.

LINDA LUKING
Licensed Clinical Social Worker
Counseling: a new beginning... a way back home to yourself.

3940 Gilman Ave Louisville, Ky 40207
502•896•0441

Diaper Service

The Diaper Fairy
1811 Bardstown Rd / 502-708-1018
www.diaperfairy.net
The Diaper Fairy, Louisville's Cloth Diaper Delivery Service, offers freshly laundered diapers delivered to your doorstep. We provide in-home consultations and gift registries too!.

Dry Cleaning

Highland Cleaners
2455 Bardstown Rd. / 502-454-4641
1401 Bardstown Rd.
9211 Highway 42 (Prospect Plaza)
4082 Taylorsville Rd. (Hikes Point Plaza)
12478 Lagrange Rd. (Forest Springs)
4901 Highway 22
3708 Lexington Rd.
4007 Brownsboro Rd.
410 Hurstbourne Pkwy.
9410 US Hwy. 22 (Springhurst)
11600 Shelbyville Rd.
13837 English Villa Dr.
www.highlandcleaners.com
Since we first opened for business in 1946, we've provided the highest quality service and personal attention our clients want and deserve. And did we mention we've been green since day one?

Education

Best College Match
9407 Westport Road Ste. 116-108 / 1-844-746-4226
www.bestcollegematch.com
Our mission is to provide students with an understanding of how to obtain greater success in life through college graduation. We help students find the right college for the right price by helping them find their "Best College Match."

Level Up Louisville
1201 Story Ave., Suite 299 / 502-608-7113
www.leveluplou.com
Pop up classes taught by local experts in the coolest places Louisville has to offer!

Louisville School of Massage
7410 New Lagrange Rd. #210 / 502-429-5765
www.louisvilleschoolofmassage.com
The Louisville School of Massage offers one of the most comprehensive programs in the nation.

Simmons College of Kentucky
1018 S 7th St. / 502-776-1443
www.simmonscollegeky.edu
Louisville's Historically Black College / University (HBCU).

Strive
622 Baxter Ave. Suite 2 / 502-599-5752
www.strive502.com
Our mission at Strive is to provide arts and wellness education, information, and services to the Louisville community. We make useful and meaningful programming available to everyone.

Sullivan University System, Inc.
3101 Bardstown Rd. / 502-456-6505
Sullivan College of Technology & Design
3901 Atkinson Square Drive
www.sullivan.edu
Sullivan University, Kentucky's largest private college or university, offers a wide range of diploma and degree programs. This is higher education for people with higher goals.

University of Louisville
203 C Grawmeyer Hall / 502-852-6739
www.louisville.edu
Kentucky's premier metropolitan research university, UofL is committed to providing a world-class education to its students & serving as an economic engine for the commonwealth.

Embroidery

Town Talk Headwear
6310 Cane Run Rd. / 800-626-2220
www.ttcaps.com
Town Talk Headwear produces quality embroidered headwear and apparel for corporate clients, clubs, events and more. We pride ourselves on our ability to create custom solutions to fit your needs.

Employee Recognition

Ah, Whatta 'Bout Mimi
701 W. Market St. / 502-773-5730
www.whattaboutmimi.com
Offering unique solutions for employee recognition. Mimi's offers spectacular balloon décor, gourmet chocolates, and unique gifts, including Kentucky Proud products.

Employment Services

Crescendo Strategies
www.crescendostrategies.com / 812-207-0739
Crescendo Strategies reduces unnecessary employee turnover and its associated costs by bridging generational gaps and making managers more effective in their roles.

VeriCorp
www.vericorphr.com / 502-554-9999
Since 1996, VeriCorp has utilized the latest in technology coupled with outstanding customer service to gather the employee background screening and drug screening information you need to evaluate your applicants quickly, accurately and concisely.

Event Production & Planning

Color Stage Systems/CS Systems Lighting
619 E. Jefferson St. / 502-585-5483
www.colorstagesystems.com
LED residential & commercial lighting - consult/design/create. New construction and remodels. Also full service theater/production lighting, temporary staging, stage drapes/backdrops & audio.

Fleur de Lis Events & Design
620 S. Third St., Ste. 100 / 502-540-9995
www.creatingwows.com
We have produced high-end events for a variety of clients, including local business leaders, professional athletes, and international companies. We look forward to creating wows for your event!

Ina Marcella Events
2010 Cherokee Parkway, Unit 3 / 502-741-7870
www.inamarcellaevents.com
Ina Marcella Events is a full service event planning and creative consulting business. Co-owners Ina Miller and Marcella Kragel have developed a unique approach to event planning aimed at creating inspired one-of-a-kind events for their clients.

Lauren Chitwood Events, Inc.
203 Choctaw Rd / 502-333-5155
www.laurenchitwoodevents.com
Luxury event management & production company.

Merci Bouquet
610 East Spring St. (New Albany) / 502-541-7016
www.merci-bouquet.com
Event designers, specializing in planning, florals, custom draping & linens and wedding stationary design and signage.

Exercise & Fitness

BAREfit
1217 Logan St. / 502-509-9762
www.barefitlife.com
We are a fitness community offering private & semi-private training, anchored in our love for adventure sports & sustainable living.

Climb Nulu
1000 E Market St. / 502-540-0072
www.climbnulu.com
Climb NuLu is an all-ages bouldering facility. Bouldering is climbing without ropes or harnesses over a large foam pad. We are open 7 days a week, welcome climbers of all ages and experience levels.

Get Fit 24/7
1015 Bardstown Rd. / 502-290-2040
4121 Shelbyville Rd. Ste. 200 / 502-905-7288
www.getfit247louisville.com
Fitness & personal training in the Heart of the Highlands.

HomeFit Personal Training Company
3900 Shelbyville Rd. / 502-365-2600
www.homefit.us
HomeFit was founded in June 2009 as a solution to the mass marketing of personal training. The goal of HomeFit is to create personal exercise programs that are as unique as each individual client.

Suspend
721 E. Washington St. / 502-287-0460
www.suspendlouisville.com
Suspend is an aerial arts and cirque fitness studio, offering classes in silks, trapeze, rope, and more! Students learn how to develop strength and flexibility in a playful and encouraging atmosphere.

Wild and Woolly Pilates
2108 Bardstown Rd., Suite B / 502-694-8838
www.wwpilates.com
Full service studio in the Highlands offering group classes and private lessons for students of all ages and fitness levels.

Financial Planning

Accredited Wealth Management
6010 Brownsboro Park Blvd., Ste. F / 502-290-1905
www.accreditedwm.com
We are an investment and financial planning firm, founded by accomplished professionals and designed to put our client's interest first. Specializing in small business owners' needs.

Commonwealth Financial Advisors
9403 Mill Brook Rd., Ste. 100 / 502-423-7420
1028 Main St. Shelbyville
www.kycommonwealthadvisors.com
Commonwealth Financial Advisors is a locally owned provider of institutional investment services, financial planning, and financial coaching.

Just Money Advisors/Andy Loving
1927 Harvard Dr. / 502-454-3839
www.justmoneyadvisors.com
Just Money Advisors are specialists in socially responsible financial strategies.

Just Money Advisors/Carrie VanWinkle
1927 Harvard Dr. / 502-475-3805
www.carriebvanwinkle.com
Socially responsive investment advising & finanaical planning. Fee-only

Langley Capital Management
2225 Lexington Rd. / 502-451-0600
Comprehensive, individualized, multi-generational financial planning.

Strategic Wealth Designers
9710 Park Plaza Ave., Ste. 110 / 502-412-3354
www.SWDgroup.com
Strategic Wealth Designers (SWDGroup.com) has been a prominent authority in the retirement planning industry since it was founded by CEO Matt Dicken in 2002. Matt is a best-selling author.

TKM Financial Services
4965 U.S. Hwy. 42, #1000 / 502-855-3473
www.tkmfsllc.com
Comprehensive retirement & business succession planning, life/disability/LTC insurance, investment management and real estate services.

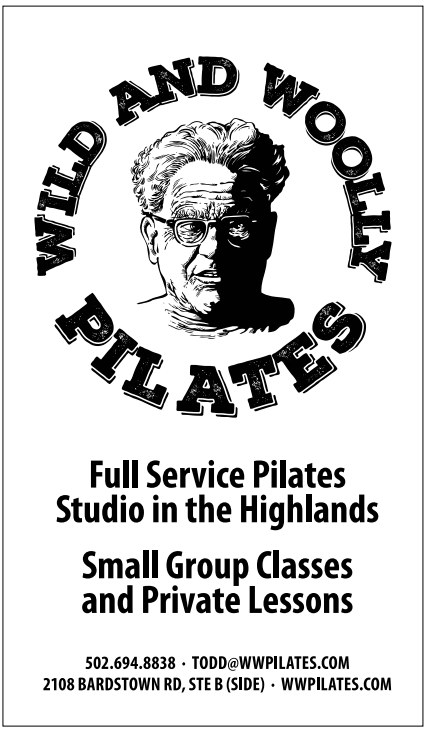

Framing

Bluegrass Frames
4542 Taylorsville Rd. / 502-495-0100
www.bluegrassframes.com
Custom picture framing since 1975. Prints, posters, diplomas, shadowboxes, original art on canvas and paper. Handmade wine caddie sculptures. Picture hanging services. Pick-up and delivery.

Brownsboro Framing Company
4818 Brownsboro Center / 502-259-9885
www.brownsboroframing.com
With 3,000+ frame styles, we can accommodate any design or budget. Our state of the art mat cutter makes special cuts easy. Ask about our Frame It Back program to raise funds for any group!

Celebrations
3632 Brownsboro Rd. / 502-894-9590
www.celebrations-ky.com
Custom framing to fit any budget. We start with an outstanding design, and finish using the finest conservation quality materials and framing methods. We frame art on paper or canvas, certificates, needlework, and three dimensional objects. Satisfaction is guaranteed and we offer free pick-up and delivery.

Frames of Mind Custom Framing Studio
4403 Winter Garden Ct. / 502-493-9984
www.framesofmind.biz
Custom framing, digital photo restoration, preserving memories & enhancing your artwork since 2007. By appointment to ensure one-on-one attention to our customers.

Fundraising

Total Athletic Concepts
www.gosportsquares.com / 502-619-1201
Sport Squares is a unique fundraising product that is fun and challenging to people of all ages, and can be played solo or in teams.

Funeral Home

Highlands Family Owned Funeral Home
3331 Taylorsville Rd. / 502-451-4420
www.highlandsfuneralhome.com
With our company forefathers in mind, we continue to provide service that exceeds the expectations of those we serve & create dignified tributes to lives that have been lived.

Joseph E. Ratterman & Son Funeral Home
7336 Southside Dr. / 502-361-7112
www.rattermans.com
Funeral and cremation services. Local, family owned and operated for over 150 years. You deal directly with the owner.

Pearson Funeral Home
149 Breckenridge Ln. / 502-896-0439
www.pearsonfuneralhome.com
Serving the families of the Louisville area for over 160 years, Pearson Funeral Home is proud of the tradition of thoughtful, sympathetic and intelligent service.

Funeral Services

Bluegrass Awards and Gifts
11517 Shelbyville Road, #4 / 502-612-5533
www.creativeengravingdesigns.com
Funeral Urns for your loved ones and your pets locally made with great detail, by a family owned business. Urns come in beautifully finished solid hardwood.

Glass & Aluminum

Stanley Schultze & Co. Inc.
849 S. 6th St. / 502-585-4256
www.stanleyschultze.com
Stanley Schultze & Company, established in 1941, has been family owned and operated for three generations, specializing in the manufacturing and installation of high quality glass & aluminum products.

Graphic Design

21 Skye Design
5915 Mason Blvd. / 502-228-8503
www.21skyedesign.com
Founded in 1999, 21 Skye Design is an award-winning graphic and web design studio in Prospect.

DREGOS
1923 Strathmoor Blvd. / 646-361-1819
www.dregos.com
DREGOS is a new Louisville-based design studio devoted to bringing the power of design and design thinking to our clients and our communities.

Mperfect Design
900 E Market St. / 502-751-0824
www.bymperfect.com
Specializing in illustration, branding, album cover design, advertising, screen-printing, building things... We do a bit of all of it, and yes, we are for hire. Hit us up at info@mperfectdesign.com.

Group Purchasing

Concerto
4500 Bowling Blvd., Ste. 100 / 502-741-5869
www.concerto-gpo.com
We are a group purchasing organization for small & medium businesses. We aggregate member spending to save them money on their overhead expenses.

Health & Wellness

502 Fit Pass
122 Ridgeway Ave. / 502-794-5935
www.502fitpass.com
One membership. Hundreds of classes. 502 Fit Pass allows you to have one membership and access to hundreds of classes in 30+ locally owned and operated fit spots.

Dragonfly Hemp
4636 Southcrest Dr. / 502-533-5497
Cannabidiol (CBD) is a naturally occurring chemical found in the seeds, stalks and flowers of hemp and other plants in the cannabis family. Cannabidiol has been shown to possess a wide range of health benefits.

Ayurveda Louisville
www.ayurvedalouisville.com / 502-693-2372
Ayurveda Louisville: the original holistic lifestyle, sister science to yoga - food as medicine, herbs, and yoga, to heal from the inside out.

Louisville Salt Cave
9800 Shelbyville Rd., Ste. 200 / 502-996-7000
www.louisvillesaltcave.com
Breathe in beauty at Louisville Salt Cave! Salt therapy benefits the immune system, respiratory health, life balance and energy. 45 minutes in the cave is equivalent to 4 days on the beach!

Owen Kinetic
2619 Patio Court / 502-494-0471
www.OwenKinetic.com
We are here to help individuals on their highest spiritual path. With many different massage/healing modalities, the intuitive arts, and advanced healing technologies, we can help you to balance the mind, body and spirit.

Oxybaric
414 Baxter Ave., Ste. 200 / 502-805-1822
www.oxybaric.com
Hyperbaric oxygen clinic.

The Reiki Station
3312 Renwood Blvd. #304 / 502-322-4938
www.thereikistation.com
Helping people find holistic wellness by intuitive measures - massage, yoga, meditation and reiki. Find your channel. Find your freedom!

Weeds of Eden
7505 New LaGrange Rd. / 502-456-9453
www.weedsofeden.com
Truly holistic & integrative medicine. Myron Hardesty is a Medical Herbalist, PA-C Graduate of the SouthWest School of Botanical Medicine (1994). Licensed PA-c.

Weightless Float Center
600 Distillery Commons, Ste. 150 / 502-567-4111
www.WeightlessKY.com
Weightless Float Center offers a luxurious way to soothe and heal the body from the constant stress of life's daily pressure and leave the noise and confusion behind.

Heating & Cooling

Automatic Air Corporation
367 Baxter Ave. / 502-583-1759
www.automaticair.com
Family-owned, serving Louisville's heating and cooling needs for over 50 years. We specialize in providing HVAC in older homes, businesses and churches.

Metro 1 Heating & Cooling
1119 Logan St. / 502-231-2269
www.metro1louisville.com
Sales, service, installation. Free estimates, quality systems at affordable prices.

Henna Body Art

Bohemian Monkey
www.bohemianmonkey.com / 502-648-8136
Professional face painting and Henna body art, a safe, natural, and temporary form of adornment. Available for private, commercial, business, conference, corporate, community events and fundraisers.

JessiKay Henna
639 Baxter Ave., Apt. 3 / 502-601-6486
www.hennainthehighlandsbyjessikay.com
Henna is an ancient body art that is all natural and fun to have for any occasion.

Breathe Easy.

Halotherapy benefits the immune system, life balance, and energy.

Salt sessions are $35 for 45 minutes. Private sessions and group discounts are available.

Schedule online at LouisvilleSaltCave.com or call 996-7000.

LOUISVILLE SALT CAVE

OWEN KINETIC LLC

We help individuals through the intuitive arts, over 15 modalities of massage therapy, and several unique healing technologies.

We will definitely have a plan to assist you in surpassing your potential in mind, body, and Spirit.

502.494.0471 OWENKINETIC.COM

Home Health

Capacity Care, Inc
4033 Taylorsville Rd. #200 / 502-893-8414
1815 Edenside Avenue
www.capacitycare.com
Provides non-medical home care for Seniors and disability care, ABI.

Home Improvement

D.C. Kitchens
103 Fairmeade Rd. / 502-897-2802
Kitchen remodeling from beginning to end. Whether replacing countertops or creating a new kitchen space, D.C. Kitchens has the experience and product to make your dream kitchen.

Mengel Exteriors
9547 US Hwy. 42, Prospect / 502-228-4400
www.mengelexteriorsystems.com
We market and install high performance energy-efficient replacement windows, doors, siding, gutters, and gutter protection.

Savvy Home Supply
9301 Hurstbourne Park Blvd., Ste. 101 / 502-241-9969
www.savvyhomesupply.com
We offer fine kitchen cabinetry, granite countertops, luxury bath vanities, custom wine cellars and much more.

Hotels

21c Museum Hotel
700 W. Main St. / 502-217-6300
21cMuseumHotels.com
Nestled in historic downtown Louisville, 21c Museum Hotel is a 91-room boutique Louisville hotel, contemporary art museum, award-winning restaurant and cultural civic center.

Galt House Hotel
140 N. Fourth St. / 502-589-5200
www.galthouse.com
Galt House Hotel boasts 1,290 guest rooms, 128,000 sq.ft. of convention space and more than 50 meeting rooms. Featuring six restaurants & lounges, Club 360 Fitness Center and shopping at Retail Row.

Human Resources

Randi Frank Consulting
7700 Hoover Way / 203-213-3722
www.randifrank.com
HR consulting: executive search, recruitment, personnel policies for small businesses.

Trimen Solutions
332 W. Broadway, Ste. 605 / 502-365-2747
www.trimensolutions.com
Trimen Solutions provides human resource support and training services to businesses without an internal expert HR presence.

Insurance

Benefit Marketing Solutions
www.bmsllc.net / 502-244-1161
Locally owned & operated 3rd party administrator specializing in Section 125 Plans, Flexible Spending Accounts, Health Reimbursement Arrangements, Health Savings Accounts & COBRA Administration.

Benjamin J. Byrne & Associates
9401 Williamsburg Plaza, Ste. 100 / 502-426-4200
www.byrneinsurancegroup.com
Commercial insurance and employee benefits.

Ditsler Insurance
1313 Lyndon Ln., Ste. 102 / 502-895-0812
www.ditslerinsurance.com

Garrett-Stotz Company
1601 Alliant Ave./ 502-415-7000
www.garrett-stotz.com
Locally-owned, independent insurance and benefits provider that writes small business property & liability insurance, group health plans for small business, as well as surety bonds.

Jenpale
10454-B Bluegrass Parkway / 502-791-9300
www.jenpale.com
We are a full service group health & employee benefits agency. We specialize in health, life, disability, dental, vision, and voluntary coverages.

Kentuckiana Health Alliance
4720 Timber Pine Dr. New Albany / 812-557-8861
www.kentuckianahealthalliance.com
We offer a wide array of insurance products from 30+ national carriers, and will tailor these products to fit your needs. We will work with you and customize a plan to protect you and your assets.

Kentucky-Bred Insurance
www.kybredinsurance.com / 502-214-3200
Insurance is meant to help people, not confuse, or cause them to over-pay for unnecessary coverage. We represent our clients & are able to quote through multiple companies. Home, auto, renters & more.

Kiely Hines & Associates Insurance
6100 Dutchmans Ln., 10th Fl. / 502-893-2020
www.kielyhines.com
An independent insurance agency providing coverage for businesses and families. We represent many excellent companies which allows us to comparison shop for our clients.

KIW Insurance, LLC
2509 Plantside Dr. / 502-290-1089
www.kiwinsurance.com
Kentuckiana Insurance Works...Making insurance work for you. Specializing in employee benefits.

Passport Health Plan
5100 Commerce Crossings Dr. / 800-578-0603
552 East Market St., Ste. 220
www.passporthealthplan.com
Passport Health Plan is a provider-sponsored HMO, and serves approximately 170,000 members in the Commonwealth of Kentucky.

PlanChoice
13257 Obannon Station Way / 502-459-2444
www.planchoice.com
Employee benefit brokers.

The Riggs Group
2000 Envoy Circle / 502-736-7000
Affiliated with Nelson Insurance Group. Trusted Choice. Commercial Insurance for any business. Bonds. Private client personal lines. Life insurance for retirement savings or key executives.

Stack Insurance Agency
6009 Brownsboro Park Blvd., Ste. A / 502-410-4075
www.stackins.com
Stack Insurance offers all lines of insurance from individual life, homeowners and auto insurance to commercial property, liability, workers compensation and employee benefits.

Talley Insurance Agency
6801 Dixie Hwy. #216 / 502-937-1353
facebook.com/talleyinsuranceagency
Business, home, auto, life and farm insurance. Locally owned and operated in Louisville for 38 years. We provide insurance for various types of businesses.

The Riggs Group at
Nelson Insurance Agency, Inc.

Call Steve Riggs, AAI

All Commercial Insurance Lines, Personal Lines
(private client service)

LegalShield®
Worry Less. Live More.
Everyone deserves legal protection, including you

Call: 502.708.3165
Steve@NelsonInsuranceGroup.com

PASSPORT HEALTH PLAN

We can do this, together.

If you qualify for Medicaid, come join us at Passport Health Plan.
Call 1-800-578-0603
www.passporthealthplan.com
MARK73995 | APP_8/29/2017

Underwood Parrish and Assoc. Insurance Agency
9319 Taylorsville Rd. / 502-267-6949
www.underwoodparrish.com
Insurance and annuities. Home, auto, life, condo, renters and all types of commercial insurance since 1955. Representing A+ rated insurance companies.

Interior Design

Barry Wooley Designs
835 East Main St. / 502-569-7101
www.barrywooley.com
Full service interior design services, hourly design consultation, event planning and staging.

Colonial Designs
3712 Lexington Rd. / 502-896-4461
www.colonialdesigns.net
Family-owned and operated for 59 years. We specialize in interior design and offer a full-service florist.

CSH Interiors
3606 Basswood Ln. / 214-952-6532
www.cshinteriors.com
CSH Interiors is a full service design studio specializing in residential interiors.

Design Enterprises Inc.
909 E. Market St. #300 / 502-836-9720
A full service design firm specializing in kitchen and baths with a location in the Nu-Lu/East Market Gallery district featuring home and personal accessories.

Hubbuch & Co.
324 W. Main St. / 502-583-2713
www.hubbuch.com
Founded in 1933, we are an architecture & interior design firm that emphasizes taste and individuality. We are capable of handling all phases of a project from conceptualization to installation

Living Spaces by Lyn
www.livingspacesbylyn.com / 502-762-6449
Lyn works in all aspects of residential design, re-design (renovations and remodels) and staging for homeowners, home builders and real estate agents.

Reflections of You, by Amy
11003 Bluegrass Pky. Ste 590 / 502-291-7058
www.amywagnerdesigns.com
Home staging, design & moving management. Interior design services include color consultations, furniture & accessory purchasing & assistance, lighting, flooring & remodeling. Staging services available.

Internet Service Provider

IgLou Internet Services
3315 Gilmore Industrial Blvd. / 502-966-3848
www.iglouwebdesign.com
Louisville's local choice in high-speed Internet service with speeds up to 75mbps. We are a full service Internet company. IgLou has been serving Louisville and surrounding areas for over 25 years.

Interpreting/Translation Services

Language in Motion.
3370 Mathis Rd. SW (Corydon) / 812-736-2228
www.liminterpreting.com
Language in Motion is an interpreting agency providing professional and qualified American Sign Language interpreters to Louisville, Kentucky and surrounding areas.

IT Services/Internet Service Providers

Argo Networks, Inc.
537 N. 26th St. / 502-635-6963
www.argo-networks.com
We manage your computers so you can manage your business.

Louisville Geek
3900 Shelbyville Rd., Ste. 12 / 502-897-7577
www.louisvillegeek.com
Louisville Geek is a full-service IT company that provides managed services, website design and hosting, email solutions, data back-up, equipment sales and leasing, wireless solutions, VOIP and more.

Mirazon
1640 Lyndon Farm Ct. / 502-240-0404
www.mirazon.com
An IT consulting firm with over 16 years of experience providing the Louisville area with managed services IT support and professional IT services.

PicoTech Consulting
415 E Market St., Unit 202 / 502-338-6540
www.picotechlouisville.com
We offer custom technology solutions to make your business more efficient and profitable. We work with process automation, application development, web design, data analysis, and system improvement.

Real Tek Solutions
9322 Taylorsville Road, Suite 3A
502-231-8800, Ext: 102
www.realteksolutionsinc.com
Information technology, managed services company. Software development and data migration services.

River City Networks
1415 Bardstown Rd. #5 / 502-230-3387
www.keeplouisvillewired.com
River City Networks is a local, independent technical & web services company specializing in small business support.

Smart Life
2022 Village Dr. / 502-251-4775
www.smartlifecorp.com
We specialize in technology for small & medium businesses. IT & networking services, network cabling and hardware configuration, VoIP business phone systems, IP camera systems and more.

TechMonkey: technology+design
www.kytechmonkey.com / 502-882-0668
We are a small business providing technology solutions for small businesses and independent contractors in the Louisville area. We also offer professional design solutions including logos and branding.

Janitorial/Maintenance Supplies

Facilities Management Services
1500 Lytle Street / 502-479-3286
www.facilitiesmgmt.com
FMS Commercial Cleaning is a Louisville-based, full service janitorial service. We provide regular contracted cleaning services to all types of facilities.

Landscaping

Reymann Landscapes
11712 King's Ln. / 502-551-4000
I am CEO and laborer. I provide landscape design, consultation, maintenance, installation and container gardening. See pictures of my work on Facebook.

Stephenson Nursery & Garden Center
8136 Dixie Highway / 502-935-0353
www.stephensongarden.com
Full-service nursery, garden center and outdoor design company since 1993. Commercial and residential services include: landscaping, hardscapes, irrigation, water features, lighting, maintenance, grading, sodding and seeding.

Linen Services

Premier Mat Rental
1344 Ellison Ave. / 502-479-9790
www.premiermatrental.com
Premier Mat Rental is a family-owed business, established in 1991. We specialize in floor mat rental and also offer linen and restroom services.

Universal Linen
1807 Commerce Rd. / 502-635-1507
www.universallinen.com
Universal Linen is the largest independent linen rental company in Louisville and Southern Indiana. We service products from table linen, mats, medical linen to restroom services.

Massage Therapy

Apex Massage
106 Cannons Lane / 502-895-1262
www.apexmassage.net
Serving the Louisville area since 2001. Specializing in deep tissue, sports, Ashiatsu, craniosacral, Swedish, hot stone, and prenatal.

Body Center Healing
1523 Baxter Ave. / 502-440-3913
www.bodycenterhealing.com
Providing specialized bodywork for structural imbalances, rehabilitation and injury-prevention. Feel the difference!

Derby City Massage
7321 New LaGrange Rd. Ste. 107 / 502-509-4406
www.derbycitymassage.com
Clinical therapeutic massage therapist, specializing in deep tissue modalities.

Jenny Caffrey, Masage Therapist
www.jennycaffrey.com / 502-445-7573
Massage therapist, self care educator and life coach.

Jen Harrison, LMT Integrative Massage
2200 Dundee Rd, Suite H / 502-741-6537
www.jenharrisonlmt.com
Jen Harrison, LMT Integrative Massage provides clients with the highest quality therapeutic massage by reducing pain, encouraging body awareness and promoting the power of the mind-body connection.

Pami, Licensed Massage Therapist
116 Arterburn Dr. / 502-314-3254
www.pami.us
Your Partner in Wellness! Pami has served the Louisville area since 1994 with her therapeutic massage. Call for a consult.

Rebecca Sturgeon, LMT, CMLDT
103 Crescent Ave.
www.connectedtissue.blogspot.com
Therapeutic massage, oncology massage and manual lymphatic drainage.

Sustainable Health Choices
3046 Bardstown Rd. (Rainbow Blossom) / 502-265-5849
3608 Springhurst Blvd. (Rainbow Blossom Wellness Center)
www.sustainablehealthchoices.com
Structural Integration, Deep Tissue Massage, Oncology Massage, Tibetan Acupressure, Massage Classes. Education around preventive health care.

Stillpoint Wellness Center
7410 New LaGrange Rd Suite 201 / 502-429-5765
www.stillpointinc.com
Specializing in chronic pain, carpal tunnel syndrome, TMJ dysfunction, repetitive motion injury, back pain, personal injury, pediatric, hot stone, relaxation/stress reducing massage. Schedule online!

Media

Al Dia en America
2210 Goldsmith Lane #129 / 502-451-8489
www.aldiaea.com
Hispanic community's newspaper. Spanish language publication based in Louisville since 2004.

Busby Hollow Media
6390 Marina Drive / 502-235-5116
www.busbyhollowmedia.com
Video production company focusing on production of web-based video. Twenty years of producing/editing experience in the Louisville area.

Insider Louisville
200 S. 5th St. / 502-742-9914
www.insiderlouisville.com
Insider Louisville provides aggressive community journalism in public interest - instantly via an online, multi-media platform. Our mission: Deliver useful, engaging information about critical issues.

LEO Weekly
607 W. Main St., Ste. 302 / 502-895-9770
www.leoweekly.com
LEO is the city's foremost source of intelligent news and opinions. It is the best source for information on local music, arts, dining, festivals & all else that makes Louisville the great city it is.

The Local Weekly
4516 Freda Way / 502-994-6263
www.thelocalweekly.net
The South End's only paper! Home of Find the News Hound! Advertise with us and get your business or organization in front of thousands daily! Send news tips, list an event.

Louisville Distilled
www.LouisvilleDistilled.com
A weekly online magazine focused on telling the stories of people, businesses, and organizations in our community. We offer an authentic voice that captures and reflects our unique culture.

Louisville Family Fun
www.louisvillefamilyfun.net / 502-377-1282
Website reaching thousands of Kentuckiana residents monthly! We have a full calendar of events, giveaways, discounts and hundreds of reviews. We also feature business advertisements!

Louisville Magazine
137 W. Muhammad Ali Blvd., Ste. 101
www.loumag.com / 502-625-0100
Louisville Magazine is an independent, locally-owned city magazine that covers the city's people, culture, issues and events.

Louisville Public Media
619 South 4th St. / 502-814-6523
www.louisvillepublicmedia.org
www.WFPK.org www.WUOL.org www. WFPL.org
Louisville Public Media serves the community with three unique, non-commercial radio stations and an investigative reporting center: 89.3 WFPL FM, 90.5 FM & 91.9 WFPK FM, KyCIR.org.

Louisville.Com
137 W. Muhammad Ali Blvd. / 502-625-0100
www.louisville.com
A website designed to provide locals & visitors current & valuable information about Louisville. Featuring calendar, video directory, plus vast info on where to go and what to do.

Stillpoint Wellness Center

30 YEARS OF THERAPEUTIC MASSAGE SPECIALISTS

All massage therapists are licensed by the State of KY and are graduates of the Louisville School of Massage

SPECIALIZING IN
Chronic pain, carpal tunnel syndrome, TMJ dysfunction, repetitive motion injury, back pain, auto accidents & personal injury, pediatric, hot stone relaxation & stress reduction massage.

SPECIAL OFFER

$5 OFF A REGULAR PRICED ONE HOUR MASSAGE

Not redeemable with any other offer or discount, must present at time of use. Limit one per customer, per year.

HOURS BY APPOINTMENT
GIFT CERTIFICATES AVAILABLE

502.429.5765
Schedule online at StillpointInc.com
7410 New LaGrange Rd Ste 201

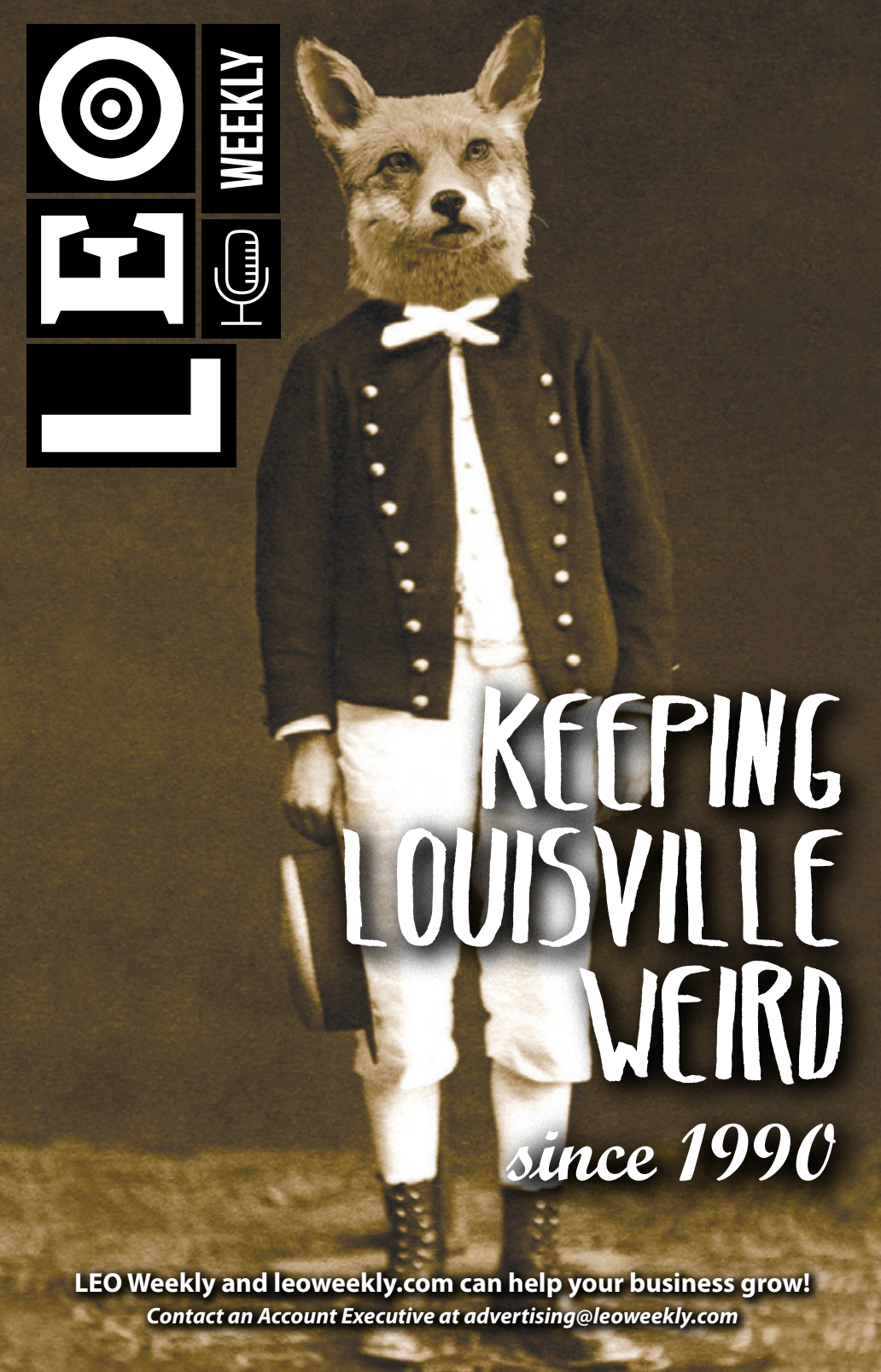
LEO
WEEKLY
KEEPING
LOUISVILLE
WEIRD
since 1990
LEO Weekly and leoweekly.com can help your business grow!
Contact an Account Executive at advertising@leoweekly.com

louisvillehotbytes.com
www.louisvillehotbytes.com / 502-899-1100
Local website featuring reviews of Louisville restaurants, food and drink interactive forum, community of food-and-dining enthusiasts, consumers and food-industry professionals.

revenewtree
11408 Shelbyville Rd. Ste. 103 / 502-409-9515
www.revenewtree.com
revenewtree offers a digital media platform that provides a dynamic new solution in out-of-home advertising. Our network of digital monitors allow you to target your customer base.

WAKY Radio
Elizabethtown / 502-386-4416
www.waky1035.com
WAKY plays the greatest hits of the 60's and 70's targeting Baby Boomers who grew up listening to Bill Bailey and Johnny Randolph. You can still hear them everyday along with Joe Fedele & Leesa Mitchell.

WBNA 21
3701 Fern Valley Rd. / 502-964-2121
www.wbna21.com
WBNA TV21 is a locally owned and operated television station.

Medical

CaloAesthetics Plastic Surgery Center
2341 Lime Kiln Lane / 502-899-9979
www.caloaesthetics.com
CaloAesthetics Plastic Surgery Center offers an array of cosmetic and reconstructive procedures to women and men from the Lexington and Louisville areas.

Full Circle Holistic
2110-B Bardstown Rd. / 502-774-0460
www.fullcirclelouisville.com
Dr. Rebecca Cohen, MD, ATMAT offers gentle integrative healing practices for women to help evaluate and restore physical and energetic balance and treat common female health concerns.

High Field & Open MRI
5227 Dixie Highway / 502-447-5100
7807 Shelbyville Rd. / 502-429-8998
www.highfieldandopenmri.com
The leader in advanced patient-friendly imaging.

Merchant Services

Card Payment Solutions USA
812-267-4610
www.cardpaymentsolutionsusa.com
Locally-based, face-to-face merchant services company focused 100% on customer service. Powering the future of business with innovative processing solutions.

Merchant's PACT
5111 Commerce Crossings Dr., Ste. 112
www.merchantspact.com / 502-964-6030
We consult with merchants to help reduce the cost of card acceptance, working for the merchant, not a processor.

Streamline Payments
9520 Ormsby Station Rd., Ste. 150 / 502-365-1850
www.streamlinepayments.com
Offers full-service payment processing. Service and education-oriented, partnering with businesses to help expand customer base as well as lower costs.

Movers

Housemen Moving
www.louisvillelocalmovingcompany.com / 502-777-7378
Housemen moving is a locally owned business in Louisville, KY. We take customer service and quality work with us to every job. Flat rate moving with no hidden fees.

Orthodontics

Mattingly & Howell Orthodontics
2317 Stony Brook Dr. / 502-895-3473
313 Guthrie Street
7206 Dixie Hwy
208 N 2nd Street, Bardstown
219 W Main Street, Lebanon
www.mandhortho.com
An orthodontic practice providing Invisalign & braces for the entire family. As an Elite Preferred Provider of Invisalign, we use cutting edge technology to offer the latest treatment options & extraordinary customer service.

Packaging/Shipping

Fragile Pack
9806 Linn Station Rd. / 502-423-0000
www.fragilepackinc.com
Packaging/shipping supplies, packaging service, new & recycled moving boxes, custom-size boxes, Fed Ex/UPS/Postal & Freight services, Penske truck rental (local & oneway).

Paint and Supplies

AST/ACME
728 South 13th St. / 502-583-8355
www.astacme.com
AST/ACME has over 50 years of experience as specialty applicators of virtually any type of protective coating: from industrial and military to baked Teflon® and TGIC powder coatings.

Fact

172,633 people read at least one of the last four issues of *Louisville Magazine.*

Focus

We cover music, food, booze, fashion, social issues, politics, newsmakers, long-lost characters and average Joes.

Louisville MAGAZINE

"The best read on the city."
625-0100 • loumag.com

Ask us about Advertising & Subscription Discounts for LIBA Members!

To subscribe go to **loumag.com**
or call **(502) 625-0100**

Painters - Residential/Commercial

Albrecht Painting Inc.
2719 Grassland Drive / 502-836-0844
www.albrechtpainting.tk
In addition to interior/exterior painting, we also provide other quality services, such as minor carpentry, dry rot repair, wallpaper hanging & removal, power washing, & window glazing.

Louisville Painters Plus
1926 Goldsmith Ln. Unit 62 / 502-387-3301
www.louisvillepaintersplus.com
Interior and exterior residential painting and drywall repair.

Payroll Services

Advanced Payroll Systems
13405 Eastpoint Centre Dr., Ste. 100
www.advancedpayroll.com / 502-266-0000
APS specializes in providing full-service payroll, time & attendance, human resources and benefits administration services, simplifying your role as the employer. APS, Always Personalized Service.

Livesay Payroll
203 Monohan Dr. / 502-403-2220
www.livesayconsulting.com
Livesay Consulting provides payroll processing and bookkeeping services for small businesses.

PayLogic
2843 Brownsboro Rd., Ste.111 / 502-894-0088
www.epaylogic.com
Headquartered in Louisville, PayLogic provides customized payroll management solutions. We can process paperless and when you call we answer, not an automated attendant.

Pest Control

Bright Pest Control
4340 Sanita Ct., Ste. C / 502-452-9600
www.brightpest.com / (South/Shively) 502-935-3500
Full service for pests, termites, damage repairs, residential and commercial. "We Know What Bugs You."

Pet Services

Barks on Bauer
100 Bauer Ave. / 502-822-3166
www.barksonbauer.com
We are a small dog daycare that offers a homelike environment. We live onsite & have a restful living room, large playroom & large outdoor area! We also offer in home sitting and dog walking!

C and C Kennel
7709 Zenith Way / 502-290-2972
www.candckennel.com
Pet care services including dog boarding, pet sitting and dog walking.

LOUISVILLE PUBLIC MEDIA

89.3 WFPL News | KyCIR
90.5 WUOL | 91.9 WFPK | Do502

Our three local, listener supported public radio stations provide independent, in-depth news, music and cultural connections. Since our creation in 1996, the Louisville Public Media audience has become Louisville's largest, reaching more than 200,000 people every week.

Click on "business sponsorship" at **louisvillepublicmedia.org** to learn how we can help you grow *your* local business.

Proud LIBA Member!

Derby City Critter Sitters
www.derbycitypetsits.com / 502-337-8400
3044 Bardstown Rd. #250
Don't board or kennel ever again! We come to your home and provide devoted care when you're not there. Call for a free meet & greet today!

Derby's Pet Fence
18 Village Plaza, Shelbyville / 502-314-7398
www.derbysfence.com
The best electronic pet fencing available. We're the ones with the rechargeable collar and the best guarantee.

Mona's Pet X-ing
11414 Shelbyville Rd. / 502-244-9911
7202 Fegenbush Ln.
www.monaspetxing.com
Providing full service, quality grooming in Middletown since 1995 and in Highview since 2009.

Pawsitively Dogs Grooming
1501 Mellwood Ave. / 502-644-5423
www.pawsitivelydogsgrooming.com
Full service grooming salon located within The Paw Zone, grooming all breeds. Call for pricing and to make your appointment.

Photography

Ben Marcum Photography
4615 S 3rd St. / 502-509-3759
www.benmarcum.com
Acting headshots, professional and social media headshots, portraits.

First Light Image Studio & Gallery
1009 E. Main St. / 502-724-0175
www.firstlightimage.net
First Light offers creatively driven, professional photography services. Our gallery is a platform exclusively showing the work of local and regional fine art photographers.

Kriech-Higdon Photography
1074 Eastern Parkway / 502-548-5926
www.kriech-higdonphoto.com
We are a husband and wife photography team specializing in wedding, portrait, and commercial photography.

Magnolia Photo Booth Company
709 E. Market St. / 502-930-0043
www.magbooth.com
We are a team of photo booth specialists that look forward to making your event memorable and fun. We believe in good photos, good people and firm handshakes.

Who has the best sushi?

Where can I go dancing?

Where's the best place to shop?

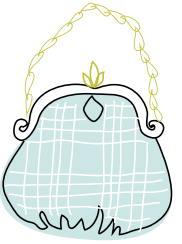

Louisville.com

where to go. what to do.

Oh Snap Kiosk
6915 Heavrin Ave. / 888-978-0810
www.ohsnapkiosk.com
We make events better by focusing on custom, creative photography experiences for brands, businesses, and friends to take their events to the next level.

SSH Photography
1811 Bardstown Rd. (Inside Diaper Fairy Cottage) / 502-762-0890
www.sshphotography.com
Organic and lighthearted fine art photography studio, specializing in maternity and newborns, children and families.

Physical Therapy

ProRehab
3630 Brownsboro Rd. / 502-749-6950
6610 Bardstown Rd. / 502-762-1243
3052 Bardstown Rd. / 502-454-5544
5919 Timber Ridge Dr. Prospect / 502-292-0800
170 Dr. Arla Way, Hillview / 502-955-1081
1407 E. Crystal Dr. LaGrange / 502-222-0280
4201 Springhurst Blvd Ste. 101 / 502-890-6565
175 South English Station Rd., Ste. 200 / 502-245-1136
902 S. 15th St. / 502-890-6900
8019 Dixie Hwy Unit 106 / /502-200-6970
5170 Charlestown Road, Ste. 102 / 812-590-8888
11330 Maple Brook Dr. OSPTKY / 502-426-2221
www.ProRehabLou.com
ProRehab is a locally owned private physical therapy practice. Our clinicians are experts in manual therapy, spine care, orthopaedic conditions, sports injuries, workplace injuries and more.

Plumbing

Leanhart Plumbing Co., Inc.
www.leanhartplumbing.com / 502-935-9898
A full-service plumbing company serving the Louisville Metropolitan area since 1976.

Maeser Master Services
11101 Electron Dr. / 502-410-1070
www.maeser.com
Since 1975 Maeser Master Services has provided plumbing, heating and cooling, plus bathroom remodeling. Visit our Maeser Bath Design Studio to get started on your bathroom remodeling project.

St. Matthews Plumbing
www.stmatthewsplumbing.com / 502-653-3384
A full-service residential and commercial plumbing company with 25+ years experience. Highly regarded and well reviewed. Specializing in working with commercial customers.

Point-of-Sale Technologies

POS Paper PROS
www.pospaperpros.com / 888-609-5444
Locally owned & operated company, specializing in providing American-made paper products. We deliver exceptional service at competitive prices with a personal touch. Convenient ordering on-line.

Portable Restrooms

Waste Pro
1519 Petunia Ave. / 502-969-7684
www.wasteproteam.com
Waste Pro is a leader in portable restroom and dumpster services in the Louisville area. We are prepared to handle all kinds and sizes of events, construction jobsites, and other projects.

Pregnancy & Post Partum Services

Bluegrass Doulas
3110 Diemer Ln. / 502-836-8021
www.bluegrassdoulas.com
Bluegrass Doulas offer birth & postpartum services as well as childbirth education in the Louisville metro area.

Doulas of Kentuckiana
3360 Stringtown Rd. (Guston) / 502-472-4589
www.DoulasofKentuckiana.com
Doulas of Kentuckiana supports families throughout pregnancy and the postpartum period. From Childbirth Education Classes, Birth Doula Services, Postpartum Doula Services, Placenta Encapsulation and Lactation Support.

Printing & Copying

502 PRINT & COPY
414 Baxter Ave. / 502-938-8581
www.502PrintandCopy.com
Full service printing and copy. Get local delivery and service cheaper than internet pricing. Print Local. Save Local.

Bluegrass Print
www.bluegrassprint.com / 502-272-0075
Bluegrass Print of Kentucky LLC is a full-service, commercial printing company in Louisville. Contact BluegrassPrint.com for all your business printing needs!

Electric Blue Reprographics
1034 Story Ave., Ste. 100 / 502-568-8911
www.ebrepro.com
Since 1912 we've been Louisville's choice for large format color printing and copying. We specialize in photo enlargements and art reproductions.

Fine Print Shop
4725 West Highway 146, Buckner / 502-222-8700
www.fineprintshop.net
We make your life easier, with printing and copying and so much more. We'll make you look good and stay efficient!

Holt Printing
www.holtprintingco.com / 502-449-4900
Family owned & operated, offering the best price, quality & service. Letterheads, carbonless forms, newsletters, business cards, invoices, brochures etc. "We Have Been Putting INK on PAPER Since 1979."

Hound Dog Press
1000 Barret Ave. / 502-562-1231
www.hounddogpress.com
We offer custom letterpress printing with handset type, handfed presses used to print wedding invitations, business cards, posters, stationery, etc.

Louisville Label Inc.
417 S. 32nd St. / 502-774-5776
www.louisvillelabel.com
In over 100 years of operation we have specialized in manufacturing labels that speak, people who listen and solutions that stick.

Matly Digital Solutions Printing & Copying
3432 Preston Hwy. / 502-375-2525
www.matlyprinting.com
Over 20 years of service to the Louisville area. We guarantee quality, service & deadline. Customer service is our priority.

Make the right choice, save time, save money, call us today!

- 24 Hour Service Available
- Licensed & Insured
- Residential & Commerical
- Apartments, Homeowners, Retail & Restaurants
- Certified RPZ & Backflow Testing
- Complete Sewer & Drain Cleaning
- Sewer Camera Service & Video
- Gas & Water lines
- Full Repair Service Technicians
- Bathroom & Kitchen Remodeling

Leanhart PLUMBING, INC.
502-935-9898
www.leanhartplumbing.com
Mastercard, Visa & Discover

Publishers Printing Company
100 Frank E. Simon Ave., Shepherdsville 502-955-6526
www.pubpress.com
Publishers Printing Company has 147 years of printing experience. Programs, newsletters, posters as well as prime labels and flexible packaging. We are your local printer. Your business. Our passion.

USA Printing & Promotions
4109 Bardstown Rd., Ste. 101 / 502-454-6800
www.usaprintbroker.com
We do printing, copies, promotional items and more. Locally owned & operated. We want to be YOUR partner in printing!!

Voluforms
1419 Fabricon Blvd. Jeffersonville / 812-283-0455
www.voluforms.com
Since 1984, Voluforms has been a full-service printer that specializes in all types of print & marketing products - including business forms, commercial printing, promotion items & logo wear.

Welch Printing Company
350 Boxley Ave. / 502-636-3511
www.welchprinting.com
Started in Louisville 25 years ago by Craig Welch, Welch Printing has grown to be the 13th largest printer and is FSC Certified (a green designation).

Promotional Products

Focus Marketing Group
3624 Meridian Gardens Dr. / 502-386-5240
www.focusmktg.net
Promotional products, business gifts and incentives. We want to get it right and put an emphasis on every detail of each job, large or small.

Jeb Advertising
616-618 E. Market St. / 502-625-1800
www.jebadvertising.com
We are a promotional products distributor located in the Nulu district on East Market. We have been in business for over 40 years and are locally owned and operated by Louisvillians.

Mackey Printing Services
5000 Olde Creek Way, Prospect / 502-292-0000
www.mackeyprinting.com
Full-service promotional products marketing agency, printing services, wearables, and awards. Official "Smackeys" lip balm line.

Property Management

Brownsboro Center
4869 Brownsboro Center / 502-895-4273
www.walsercompanies.com
Neighborhood shopping center located at Watterson Expressway and Rudy Lane. Anchor tenants are Party Mart liquor outlet and Brownsboro Hardware (US Post Office branch located in hardware store).

PMR Companies
963-965 Baxter Ave. / 502-412-0010
www.pmrcompanies.com
We are a premier multi-regional property management company, specializing in the management of multi-family apartment communities. Our focus is to deliver the highest quality customer service to residents & to develop strong long-term employees.

Public Relations

M2-Maximum Media
1113 Lake Bluff Circle / 502-262-8580
www.m2-maximummedia.com
We are a boutique PR agency that specializes in media relations, guerilla marketing, event planning and social media services.

Quantum Communications, Inc.
1201 Story Avenue, Suite 123 / 502-568-6633
www.qtheagency.com
Founded in 1994, Quantum Communications (QtheAgency) is a full-service advertising, marketing and digital agency located in Louisville, KY. We are privately held & a certified Woman Owned Business (WBE).

Publishing

Ink on Page / Writing Services
609 Logsdon Ct. / 502-644-6330
Professional writing services including journalism, marketing, grants, annual reports, press releases and storytelling.

Line By Lion Publications
318 Louis Coleman Jr. Dr. / 269-235-4737
www.linebylion.com
We are a small but mighty publishing house specializing in outsider fiction.

Real Estate & Related Services

Agency Title, Inc.
6520 Glenridge Park Pl. #1 / 502-339-1145
5135 Dixie Hwy. Ste. 15 / 502-447-0072
4005 Northside Dr. New Albany / 812-944-7100
www.agencytitle.com
Louisville's choice for real estate closings. We make every closing special. Choose Agency Title!

Blair Whyte - Rainey, Jones, & Shaw Realtors

4868 Brownsboro Ctr.,Ste. 201 / 502-777-4533
9900 Shelbyville Rd., Ste. 8A
www.raineyjonesandshawrealtors.com

Rainey Jones and Shaw Realtors is Louisville's leading independent real estate brokerage offering complete real estate and relocation services throughout the Louisville, Kentucky region.

Broker House Lending

4510 Deepwood Dr. / 502-742-1502
www.brokerhouselending.com

BHL is residential mortgage company that services the entire state of Kentucky and Indiana. BHL will save you time and money on your mortgage.

Century Mortgage Company

9931 Corporate Campus Dr. Ste 1000 / 502-753-4132
www.centurymortgage.com

For over 20 years, we have provided Kentuckiana borrowers with affordable financing for their biggest purchase. Come experience our gold key service.

David Adams, Commercial/Investment Real Estate

PO Box 20733 / 502-495-6701

Real estate site location, analysis and acquisition for commercial users. Analysis and acquisition for investors.

Gariepy Group Real Estate

2216 Dundee Rd. / 502-649-3235
www.gariepygroup.com

We sell homes. Our team of agents live and work in your neighborhoods. We are proud of our city and our local flair. Allow us to "Open the Door to Your Dreams." Experts for over 24 years.

Homes Inside 264 / Jeremiah Butts, Realtor

2000 Warrington Way, Suite 140 / 502-377-8690
www.homesinside264.com

Sharing your passion for the history, charm, convenience, culture, and homes "inside the Watterson". A full-service realtor serving home buyers and sellers, affiliated with Kentucky Select Properties.

Horne Title

6510 Glenridge Park Pl., Ste. 1 / 502-409-5044
www.hornetitle.com

Real estate title, closing & escrow services in Louisville & Southwern Indiana.

Kentucky Select Properties

2000 Warrington Way, Ste. 140 / 502-271-5114
www.kyselectproperties.com

Founded in 2004, Kentucky Select is the top selling, 100% locally-owned and independent real estate company in Louisville. Visit our website to meet our fabulous agents!

Meeting Point
9419 Norton Commons Blvd. Ste. 102 / 502-690-3766
www.meetingpointresidences.com
Meeting Point is luxury living in Norton Commons, with 18 exclusive residences available for leasing. Residents can choose from 6 one- and two- bedroom highly appointed floor plan options.

Metro Business Center
2200 Dundee Rd. / 502-458-4663
We have an ideal location for a small business owner to have an office with amenities, including a beautiful, fully equipped conference room. Professional setting for discriminating business people.

Millennial Title
6002 Brownsboro Park Blvd., Ste. D / 502-749-7409
www.millennialtitle.com
Full service title, escrow & closing services.

Norton Commons
9418 Norton Commons Blvd., Ste. 300 / 502-425-3900
www.nortoncommons.com
A mixed-use community with residences, businesses, and civic and green space, all in one development.

Parker & Klein Real Estate
112 S. Sherrin Ave. / 502-498-4514
www.ParkerAndKlein.com
LIBA members since 2007, we are progressive business leaders with a deep sense of responsibility to our community and clients. We think beyond the transaction and take a holistic approach to our business.

RE Solutions LLC
8712 Bayberry Place / 502-498-5455
www.RESolutionsOnline.net
Voted Louisville's Real Estate Company of Choice! Redefine your real estate experience with this relationship based alternative to a transactional industry.

Reliant Real Estate Services
7209 Creekton Dr. / 502-609-4962
www.ReliantKY.com
We are service-oriented estate professionals that you can rely on.

Roscoe Willett - Underhill Associates
5104 South First Street / 502-552-3548
www.underhillassociates.com
Licensed Kentucky realtor, specializing in commercial and residential transactions.

Theresa Carnes - Gant Hill & Associates
10300 Linn Station Rd Ste 400 / 502-408-4930
www2.ganthill.com
I specialize in commercial real estate transactions and business brokerage. I enjoy working with Louisville-based independent businesses.

Recycling & Waste Management

L&N Disposal
138 Outer Loop / 502-363-7500
www.lndisposal.com
Commercial and industrial trash and recycling removal. We are locally owned by women WBE and est. in 1999. Our products are compactors and roll offs 10, 20, 30 & 40 yards.

Rental Facilities

The Green Building
732 E. Market St. / 502-561-1162
thegreenbuilding.com
Several rentable spaces, including one outdoor space, for many types of parties, receptions, fundraisers and corporate dinners..

The Gillespie
421 W Market St. / 502-584-8080
www.thegillespie.com
Louisville's elegant venue for hosting all your memorable events.

Hacker Hostel of Louisville
518 N. 27th St. / 502-593-5830
www.berndowsenterprise.com
Hacker Hostel living space for accelerator startup team. Tech-centric space with home-like amenities. Louisville Tech Tutor for seniors & executives for iPad and iPhone. Tutoring on your schedule.

Howard Hardy House
429 South 2nd Street / 502-550-8032
www.howardhardyhouse.com
This is a multi unit and short term rental destination.

Thomas Jefferson Unitarian Church
4936 Brownsboro Rd. / 502-425-6943
www.tjuc.org
Member Congregation of the Unitarian Universalist Association: has a Welcoming Congregation, Green Sanctuary & Interfaith Paths to Peace. "A Community of Open Hearts, Inquiring Minds & Helping Hands."

WorkShop
1205 E. Washington St. Suit 101 / 502-387-7554
www.creativeworkplace.com
WorkShop is the premier offsite facility for all business meetings. We provide the most creative environment possible, while still meeting your professional needs. Perfect for team events and training.

Rental Vehicles

Cunningham Golf, Sport & Utility Vehicles
13119 Aiken Rd. / 502-244-9244
www.CGSUV.com
Celebrating over 50 years as Louisville's source for golf & utility carts for rental and purchase, we represent two premiere brands: Yamaha and Club Car.

KENTUCKY
SELECT
PROPERTIES

Trusted Direction in Real Estate

Restoration

Excel Shop Furniture Restoration
1617 Mellwood Ave. / 502-540-3032
www.excel.shop
Excel Shop Furniture Restoration provides the finest in furniture repair, restoration, refinishing, upholstery, and custom wood craftsmanship.

Roofing

Spray-Tec
1132 Equity Street (Shelbyville) / 502-633-5499
www.spray-tec.com
Spray-Tec is a local roofing & insulation contractor specializing in spray foam application, tank/air barrier insulation, and roof repair/restoration. Check out our website or Facebook for a look at our projects and services!

Salons/Spas/Barbers

Beechmont Bombshells
309 W. Woodlawn Ave. / 502-749-5152
www.beechmontbombshells.com
Not only do the Bombshells' artists have years of experience giving top notch mens haircuts in an efficient and timely manner, they have an artistic flare sure to cure anyone's day to day hair blues.

Derby City Chop Shop
1233 Bardstown Rd. / 502-632-2467
www.derbycitychopshop.com
Louisville's tried and true barbershop. Meticulous services in a unique, music and art driven setting. Hot towel shaves, haircuts, and a large selection of men's grooming products and shaving tools.

Dollface Brows & Beauty
207 S. Shelby St. / 502-303-4476
www.dollfacebrows.com
Dollface believes your best brow is close to what nature gave you. We specialize in full, beautiful brows, facial waxing as well as lash and brow tinting. Expect your best possible brows!

Focus Salon
950 Baxter Ave. / 502-585-5023
www.focussalonhighlands.com
Paul Mitchell Focus Salon specializes in all hair types cut & color, Dream Catcher's hair extensions, hair removal services, retailing Glo-Minerals & Paul Mitchell open stock & professional hot tools.

NOVA Salon
2346 Frankfort Ave. / 502-558-6388
www.novasalon.com
National award-winning hair salon!

SalonRedi
1804 Cargo Ct. / 502-493-1129
www.salonredi.com
Distributor of premium professional salon products exclusively for licensed cosmetologists.

Tranquility Salon & Spa
10294 Shelbyville Rd. / 502-254-2582
www.yourtranquility.com
Tranquility Spa & Salon has been providing quality, professional & friendly services for over 15 years on the east side. There are no hidden costs or memberships. Just quality services-guaranteed!

Wild Roots Salon
4725 W. Highway 146, Buckner / 502-667-0579
Wild Roots Salon is located in Buckner KY. We use 100% ammonia free, natural and organic ingredients in our hair color.

Screenprinting

Heritage Print Shop
2803 S 3rd St. (REAR) / 502-708-1335
Heritage Print Shop provides high quality screenprinting services in a timely manner. We offer a 10% discount to ALL current LIBA members on all screenprinting services.

Kopilot Press Custom Screenprinting
www.kopilotpress.com / 502-295-7914
Printing since 2004 on t-shirts, sweatshirts, hoodies, long sleeve shirts, tank tops, track jackets, tote bags, aprons and more. We offer fast, friendly and reliable services at affordable prices.

Meme-Tech
1350 Ellison Ave. / 502-479-0234
www.meme-tech.com
We make files into objects! We design banners, t-shirts, stickers, and screen printing, done by local artists.

Monkey Drive Screen Printing
1249 South Shelby St. / 502-636-1020
www.monkeydrive.net
Monkey Drive is a full-service screen printing company providing shirts, stickers and posters.

Security Systems

Action Security
10600 Timberwood Circle, Ste. 2 / 502-966-8999
www.actionsecuritynow.com
Locally owned with over 30 years' experience in business/home security with guarantees that no one else has in the industry using state of the art technology. Call us today and see how we can help.

ALARM-1 Protective Services
4735 Poplar Level Rd. Ste.3 / 502-533-3320
www.alarm1now.com
Local & family-owned since 1987. Residential & commercial. Intrusion/Fire Alarms, IP Video, Access Control and Home Automation. LMPD #310.

Care Security
990 East Breckinridge St. / 502-371-3333
www.caresecurity.com
Care Security does it all. Two-time national award winner. Owned by 3 police officers. UL certified monitoring. Commerical and residential.

Senior Living Facilities

The Episcopal Church Home
7504 Westport Rd. / 502-813-4895
www.echky.org
In Louisville since 1881, the Episcopal Church Home is an inter-faith senior living community that provides different levels of care on one campus.

Heartsong Memory Care
9260 Stonestreet Rd. / 502-935-3300
www.heartsong-mc.com
Provides licensed personal care and adult day healthcare for seniors with Alzheimer's or other forms of dementia.

Shredding Services

A Plus Paper Shredding
4001 S. Brook St. / 502-640-4223
www.apluspapershredding.com
Find out why 42% more businesses chose A Plus Paper Shredding in 2016. Don't hire a shredding service till you know the facts!

HERITAGE
PRINT SHOP

Screenprint your original designs, or let our team of artists create your next one.

With over 15 years combined experience, printing on posters, shirts, hoodies, tote bags, and even skateboards.

2803 S 3rd St (Rear) Louisville, KY 40208 • 502-708-1335
Instagram: @heritageprintshop • Facebook: Heritage Print Shop

The Data Vault
13201 Data Vault Dr. / 502-244-1151
www.TheDataVault.com
Providing information management services to the Louisville community since 1984; including shredding, scanning, records storage and cloud based disaster recovery.

Greenway Shredding
2318 Watterson Trl. / 502-749-0390
www.greenwayshreddingky.com
We secure & shred confidential documents, hard drives & all other types of electronic storage. We also recycle computers. We are AAA certified by the National Association of Information Destruction.

Signage

Commonwealth Sign Company
1824 Berry Blvd. / 502-368-7554
www.commonwealthsign.com
Commonwealth Sign Company offers custom, high-impact, professional business signs. We design, manufacture, install and service business signs, including electronic signs.

Sign 4
913 E. Main St. Ste. 101 / 502-582-2000
Full-service sign and graphics company providing signage solutions since 1995.

Sign Crafters
2505 Technology Dr. / 502-499-7566
www.signcrafters.com
Sign Crafters has been providing the business community with finely crafted signs since 1989. We provide indoor/outdoor signs, vehicle graphics and trade show displays.

Specialty Metal Fabrication

Core Design
1219 W. Main St. / 502-553-4184
www.coredesign.biz
Specialty metal fabrication on projects large and small. From custom shipping container houses to functional, unique art pieces. There's no job too big or too small for Core Design.

Sports Facility

KY Cheerleading Center – KCC
2701 Grassland Dr., Ste. 2 / 270-970-0841
www.kycheercenter.com
The KY Cheerleading Center - KCC is a locally owned cheer gym with family values. We offer tumbling classes, flying classes, cheer camps, all-star cheer teams, more!

Staffing Agencies

Trimen Career Placement Solutions
2900 W. Broadway Ste. 206 / 502-365-2747
www.trimensolutions.com
Trimen places screened employees with businesses to help satisfy labor gaps in project, temporary-to-hire, and permanent job roles.

Storage Facilities

Anytime Storage
1012 Applegate Lane, Clarksville / 812-727-5600
1777 Progress Way
www.anytime-storage.com
Anytime Storage provides Clarksville, Indiana with a convenient 24-hour storage solution and unmatched customer service. We have storage unit sizes to meet all budgets and needs, including heated and cooled units.

City Space on Main
913 E. Main St. / 502-587-0707
1747 Mellwood Ave. / 502-897-0590
www.cityspacestorage.com
Louisville's first and only 100% climate-controlled urban self-storage. 24-hour recording and monitored cameras, monthly pest control, on-site management. 2011 IREM award winner.

Swimming Pools

Suntime Pools West
11509 Shelbyville Rd. / 502-245-1262
6510 W. Highway 22,Crestwood / 502-241-2263
www.suntimepoolswest.com
We are a family owned company in the swimming pool business for over 30 years. We have 2 retail stores stocked with pool supplies and we are a Big Green Egg dealer. We provide both service and maintenance for in-ground swimming pools.

Water & Wood Exterior Design
502-648-4509
Design services for landscaping, swimming pools, pool houses, outdoor structure and hardscape. In addition to professional consultation, scaled blueprints, planting plans, 3D renderings and virtual reality 'walk throughs' before your project begins.

Tattooing and Body Piercing

Cryptic Ink Tattoo Studio
12412 Dixie Hwy. / 502-713-3913
www.crypticinktattoo.com
Cryptic Ink is Lou-Evil's cleanest, most unique tattoo studio. We provide custom tattoos in the cleanest environment in town. Walk in business is welcome. Please stop by and see us today.

Liberty Tattoo and Art Parlor
2801 S. 3rd St. / 502-637-4777
libertytattooandart.com
Liberty offers custom tattooing and an art gallery space that features artworks of all mediums. Liberty is also home to Liberty Press Screenprinting.

Louisville's Premier Tattoo Studio
232 Muhammad Ali / 502-614-7023
www.louisvillespremeirtattoo.com
Louisvilles Premier Tattoo Studio

Tattoo Charlie's
7904 Preston Hwy. / 502-964-8774
www.tattoocharlies.com
Louisville's original tattoo & piercing studio, established 1973. Voted #1 2012-2015 by *LEO Weekly* readers.

Telephone Systems

Sirius Voice Networking
www.siriusvoice.net / 502-459-6001
15 years of specializing in small businesses, giving fast, accurate, high quality sales & service of Avaya IP Office/ Partner phone systems. We also do voice & data cabling & indoor video surveillance.

Unified Technologies
11500 Blankenbaker Access Dr. / 502-389-4430
www.unified-team.com
We offer Mitel and NEC phone systems. We also provide cabling, door access control, paging, and video surveillance systems. Over 400 combined years of experience and a 100% focus on putting the customer first.

Transportation

Shockey Tours and DC Charters
11117 Decimal Dr. / 502-267-4007
www.shockeytours.com
We offer custom motor coach charters for local and long distance trips throughout the country and pre-planned tours to the most desirable locations such as Branson, Niagara Falls & New York City.

Yellow, Checker and Cardinal Cab of Louisville
1601 South Preston St. / 502-214-7508
www.yellowcablouisville.com
The preferred transportation provider in Louisville by providing safe, compassionate and courteous service while exceeding the needs of our customers and employees, one partnership at a time! Proudly serving Louisville since 1893.

Travel

My World Travel
318 Hillcrest Ave. / 502-649-1067
www.myworldtravelco.com
My World Travel is designed to build customized, cultural itineraries to anywhere in the world for you or your group's next adventure.

Tree Care/Removal

Climb-Ax Tree and Crane Service
4512 Illinois Ave. / 502-807-4001
www.louisvilletreeservice.com
With over 22 years of experience in removing trees, we will provide you with the best tree removal price in the Jefferson County area. We have large and small equipment that can handle any size tree.

Greenhaven Tree Care
1901 Williamson Ct. / 502-244-8770
www.greenhaventreecare.com
Greenhaven is a locally owned tree service using all technologies including climbing, bucket, cranes and stump grinders to perform safe, efficient, and affordable work with minimum impact. Since 1983.

Limbwalker Tree Service
901 Dumesnil St. / 502-634-0400
www.limbwalkertree.com
Limbwalker is a full-service arboricultural company. Our Certified Arborists are dedicated caring for Louisville's urban canopy. We also provide lawn care utilizing organic fertilizers & compost tea.

Louisville Tree Service
700 Beechwood Rd. / 502-515-8199
www.louisvilletreeservice.biz
Locally-owned and operated, fully-insured, 20 years of experience while providing complete tree care with certified arborists using state of the art equipment.

Uniform Rentals

Logan's Uniform Rental
1210 Harry Long Rd. (Shelbyville) / 502-633-3616
www.logansuniformrental.com
"Personal Touch" Service, has been our trademark since our journey began in 1925. We will design a uniform or facility program to meet your unique needs and follow that up with a lifelong partnership.

Vending

Derby City Vending
131 N. Spring St. / 502-581-1228
www.derbycityvending.com
We are a full service vending company offering fresh food choices, top of the line service, delectable catering and office coffee.

QuickCash ATM Network
www.qcatm.com / 502-472-6622
QuickCash ATM NETWORK is a locally owned provider of ATM services. We offer ATM machine placements at no charge. Monthly commission paid to your business.

Veterinary

The Cat Clinic of Louisville
627 Baxter Ave. / 502-584-7055
www.catcliniclou.com
Established in 1984 as Kentucky's first feline exclusive veterinary clinic. Partnering with cat lovers to keep cats healthy and happy.

Derby City Veterinary Services
445 Hannah Rd. Shelbyville / 502-758-5558
www.derbycityvet.com
Housecall & mobile veterinary service.

Seneca Animal Hospital
2706 Taylorsville Rd. / 502-458-1161
senecaanimalhospital.com
Keeping your dog and cat happy, healthy, and weird. Dedicated to Louisville since 1987.

Video Production

Gary White Videography/Central Kentucky Television
2200 Douglass Woods Ct. / 502-468-7379
www.centralkytv.com
Professional video work for your business.

Hatfield Media
209 Old Harrod's Creek Rd. / 502-509-3349
www.hatfieldmedia.com
Hatfield Media is a full-service digital marketing agency specializing in website design and development, search engine optimization, inbound marketing and 4K video production!

Kertis Creative
786 S. Shelby St. / 502-550-1524
www.kertiscreative.com
Full service production company and creative agency with a documentary style and focus on storytelling.

LeoCast.com
www.leocast.com
Creating with/for the web to GET YOU NOTICED. Specializing in multi-camera, professional live event streaming on Facebook, YouTube and your site.

Website Development

301 Interactive Marketing
6013 Brownsboro Park Blvd. Suite H / 502-614-8205
www.301interactivemarketing.com
We focus our internet marketing services on driving targeted traffic to your website. Obtaining targeted search engine rankings through search engine optimization is our primary focus.

Anthill Inc.
1201 Story Ave. Suite 212 / 502-ANT-HILL
www.anthill.net
Host Local! You are local, your customers are local, your website hosting should be local too. Host your website in a Louisville datacenter. Anthill Inc., in business since 2008.

Ink Publishing & Design
833 Valley College Drive Suite 8 / 502-271-1166
www.inkmagazines.com
Offering high-quality online and print marketing through custom web design & "one of a kind," company-branded magazines.

Logic Media
1907 Ashford Dr. / 502-252-1446
www.logicmediaweb.com
For over ten years, we have been delivering high quality website design to happy customers. We're a fresh and creative design agency with the experience and expertise to create amazing websites.

The Marketing Squad
207 Old Harrods Creek Rd. #200 / 502-276-5744
www.themarketingsquad.com
We partner with local businesses to establish a web presence that will reach goals and objectives. We specialize in web design, SEO, blogging, enewsletter, social media, content offers, and more!

Mightily
222 S 1st Street, Ste. 305 / 502-632-6630
www.mightily.com
Mightily is a deeply strategic, highly creative brand-centered online-development firm.

MoDuet
1221 Payne St. / 502-794-4426
www.moduet.com
Creating relationships with clients while producing passionate, unique websites. Focusing on designs that are built on content and responsive to all media.

Multimedia Horizon
www.multimediahorizon.com / 502-797-5237
Mulitmedia Horizon is a Louisville SEO company offering web design, graphic design & social media marketing.

Yoga/Pilates

502 Power Yoga
2210 Dundee Rd. #203 / 502-208-1012
200 Missouri Ave. Jeffersonville / 812-670-8328
www.502poweryoga.com
Kentucky's first Baptiste Affiliate Studio dedicated to teaching Power Vinyasa Yoga inspired by the Baptiste Yoga™ Method. New students receive 40 days of unlimited yoga for $40.

Betsy's Studios, Home of Hot Yoga Louisville
4414 Shelbyville Rd., Ste. 201 / 502-741-5440
www.betsysstudios.com
www.hotyogalouisville.com
Hot Yoga, Hatha Bikram and all Vinyasa styles.

Core Fluency Pilates
2015 Frankfort Avenue / 502-759-1180
www.corefluencypilates.com
Core Fluency is a fully-equipped Pilates studio offering private and small group practice in the classical Pilates method. Movement education toward true health.

Wild and Woolly Pilates
2108 Bardstown Rd., Suite B / 502-694-8838
www.wwpilates.com
Full service studio in the Highlands offering group classes and private lessons for students of all ages and fitness levels.

Yoga East, Inc.
2226 Holiday Manor Ctr. / 502-585-9642
1125 E Kentucky St.
115 Wiltshire Ave.
www.yogaeast.org
Founded in 1974, Yoga East offers yoga classes for people of all ages and levels of ability.

SUPPORTERS

Companies that do not fit LIBA's membership requirements, but support our ideals and have contributed financially.

AHEAD Human Resources
2209 Heather Lane. / 502-212-7282
www.aheadhr.com

Better Business Bureau
844 South 4th St. / 502-583-6546
www.bbb.org/louisville

Bliss Home
1108 Lyndon Lane / 502-212-0014
blisshomefurniture.com

Central Bank
321 West Main St., Ste. 110 / 502-456-3838
9300 Shelbyville Rd. Ste. 100
4630 Taylorsvile Rd.
www.centralbank.com

CertaPro Painters of Louisville
544 Baxter Ave. / 502-290-6636
certapro.com

Community Ventures
1812 West Muhammad Ali Blvd / 502-566-6076
www.cvky.com

Delivra
8415 Allison Pointe Blvd. Indianapolis, IN
www.delivra.com / 317-348-3138

Habitat ReStore
4044 Taylorsville Rd. / 502-805-1652
2777 S. Floyd St. / 502-805-1425
1631 Rowan St. / 502-805-2035
www.louisvillerestore.org

Jewish Community Center
3600 Dutchmans Ln. / 502-238-2791
jewishlouisville.org/the-j/

Joe Hayden Real Estate Team
10525 Timberwood Cir. Ste. 100
www.joehaydenrealtor.com / 502-992-4291

Louisville Metro
Metro Developement Center -
444South 5th St., Ste.600
www.louisvilleky.gov / 502-574-2974

Proforma Double Dog Dare
3204 Creekwood Ct. New Albany
www.doubledogdare.us / 812-944-8322

SafeCare Corp
4203 Produce Ln / 502-528-9719
749 S Grant Ave, Indianapolis, IN
www.safecarecorp.com

LIBA INDEX OF ADVERTISERS

5-0-Lou 44
A Taste of Kentucky 45
Advanced Payroll Systems 80
Agency Title 84
Amish Hills Furniture 42
Art Eatables 15
Aunt Susan's Sourdough 22
The Back Door 16
Better Business Bureau 94
Better Days Records 51, 52
Budget Business Service, Inc. 55
Celebrations 45
City Space on Main 91
Commonwealth Financial Advisors 67
Commonwealth Theatre 13
Consider Boutique 46
Dependable Dumptsters 64
The Dine Company 26
Discount Tint 60
Eyedia 96
Face It Movement 33
The Fashion Post 38
Feat of Louisville 32
Feeders Supply 53, 101
Flea Off Market 40
Focus Salon 88
Harbor House of Louisville 32
Headliners Music Hall 13
Heine Brothers' Coffee 101
Heritage Print 89
Highland Coffee 20
Historic Locust Grove 9
Housemen Moving 78
Ink Publishing & Design 93
Just Creations 34
The Keg Liquors 18
Ken Combs Running Store 54
Kentucky Derby Museum 10
Kentucky Science Center 10
Kentucky Select Properties 87
Leanhart Plumbing Co, Inc 83
LEO Weekly 75
Linda Luking, LCSW 65
Lindsay's Unique Boutique 38
Louisville City FC 15
Louisville Magazine 77
Louisville Painters Plus 78
Louisville Public Media 79
Louisville Salt Cave 69
Louisville Tea Company 20
Louisville Water Company 11, 24
Louisville.com 81
Lula's 16
Maeser 82
Magnolia Photo Booth 80
Master It 11
Monkey Drive Screenprinting 90
Movies & More 50
The Nachbar/Eiderdown 17
Owen Kinetic 69
Park Community Credit Union 61
Parker & Klein Real Estate 85
Passport Health Plan 71
Peace of the Earth 41
Probilt 59
Rainbow Blossom Natural Food Markets 98
Republic Bank 62
Riggs Group 72
Sassy Fox Upscale Consignment 39
Shack In The Back 28
Stillpoint Wellness Center 74
Stock Yards Bank 62
Thomas Jefferson Unitarian 34
Total Office Products & Service 51
Treehouse Artisans & Merchants 47
Unified Technologies 92
VINT 21
Wallitsch Garden Center 43
Wild & Wooly 67
The Wine Rack 18
Wish's Drugs 102
Xanadu Farm 22
Za's Pizza Pub 28

Quality Consignment Furniture & Home Decor

eyedia
design it again
www.eyediashop.com

Decorate your home with us this holiday season!

926 Baxter Ave 502-540-4940

GET 6 FOR $3

6 GREETING CARDS FOR $3

WISH'S EVERYDAY PRICE: $1 PER CARD. NO PURCHASE REQUIRED. 1 COUPON PER CUSTOMER.

EXPIRES 5.15.18

Wish's DRUGS
DON'T BUY DRUGS FROM STRANGERS

9615 Whipps Mill Rd
502.425.1146

$50 OFF

YOUR NEXT CUSTOM FRAMING ORDER OF $125 OR MORE

CANNOT BE USED WITH ANY OTHER DISCOUNT OR OFFER.

EXPIRES 5.15.18

CELEBRATIONS

3632 Brownsboro Rd
Celebrations-KY.com · 502.894.9590

$50 OFF

TJUC FACILITY RENTALS FOR ALL OCCASIONS

EXPIRES 5.15.18

Thomas Jefferson Unitarian Church

4936 Brownsboro Rd
Ellen@TJUC.org · TJUC.org

10% OFF

ANY PURCHASE OVER $100

NOT GOOD WITH ANY OTHER OFFERS.

EXPIRES 5.15.18

eyedia
design is again

926 Baxter Ave
502.540.4940 · EyediaShop.com

10% OFF

YOUR ENTIRE PURCHASE

EXPIRES 5.15.18

peace of the earth

801 East Market St
502.690.5707 · PeaceoftheEarth.com

$5 OFF

A PAIR OF POWERSTEP® PULSE® PERFORMANCE INSOLES

EXPIRES 3.1.18

Ken Combs
Louisville Kentucky
Running Store

4137 Shelbyville Rd
502.895.3410 · KenCombsRunningStore.com

YOUR ONE-STOP FOR WELLNESS!

Book an appointment with a Wellness Practitioner, find the most popular foods and supplements out there, get advice from an educated staff, and the largest local + organic produce section in town.

FIVE LOCATIONS:

St. Matthews | Highlands
Middletown | New Albany
Springhurst Wellness Center

40! 1977 2017

RAINBOW BLOSSOM
NATURAL FOOD MARKETS
& Wellness Center

$5 OFF OR $10 OFF

CHOOSE: $5 OFF A PURCHASE OF$25+
OR $10 OFF A PURCHASE OF $50+

EXPIRES 5.15.18

RAINBOW BLOSSOM
NATURAL FOOD MARKETS

502.896.0189 · RainbowBlossom.com
3608 Springhurst Blvd · 3003 Charlestown Crossing
3738 Lexington Rd · 3046 Bardstown Rd · 12232 Shelbyville Rd

$10 OFF

ANY OIL CHANGE

EXPIRES 5.15.18

PROBILT
AUTOMOTIVE SERVICE & SALES
BECAUSE YOU'VE GOT A LOT RIDING ON YOUR CAR

4106 Preston Hwy
probiltautomotive.com · 502.363.2327

10% OFF

YOUR ENTIRE PURCHASE

EXPIRES 5.15.18

LOUISVILLE
PAINTERS PLUS

502.387.3301
LouisvillePaintersPlus.com

15% OFF

ANY SINGLE ITEM
EXCLUDING FINE ART PIECES.

EXPIRES 5.15.18

CONSIDER boutique
GALLERY • HANDCRAFTS • JEWELRY

107 South Bayly Ave
502.409.6300 · ConsiderBoutique.com

$30 OFF

ANY PLUMBING, HEATING, OR COOLING REPAIR
CANNOT BE COMBINED WITH ANY OTHER OFFER.

EXPIRES 5.15.18

maeser
plumbing • heating • cooling
• bathroom remodeling

11101 Electron Dr
502.410.1070 · Maeser.com

$5 OFF

PURCHASE OF $25 OR MORE

EXPIRES 5.15.18

sassy fox
upscale consignment

150 Chenoweth Ln
502.895.3711 · Find Us on Facebook

SPECIAL THANKS

To Our Partners Who Support LIBA & Local Business in the Louisville Area

Louisville.com
where to go. what to do.

AMISH HILLS

LOUISVILLE CITY

LOUISVILLE WATER since 1854

Louisville MAGAZINE

REPUBLIC BANK
It's just easier here.

Feeders Supply Since 1959 The Pet Lovers Store

TOPS TOTAL OFFICE PRODUCTS & SERVICE

LOUISVILLE WATER TOWER PARK

LOUISVILLE EST. 1778

502 CAFE
OUTMARKET.PRO
ECLIPSE BANK
STREAMLINE PAYMENTS
DMLO CPAS
NANZ & KRAFT FLORISTS
CARMICHAEL'S BOOKSTORE
LEANHART PLUMBING
WAKY RADIO
COMMONWEALTH FINANCIAL ADVISORS
RAINBOW BLOSSOM NATURAL FOOD MARKETS

LEO WEEKLY
LOUISVILLE PUBLIC MEDIA
MERCHANT'S PACT
KENTUCKY SCIENCE CENTER
THE NACHBAR
EYEDIA, DESIGN IT AGAIN
PARK COMMUNITY CREDIT UNION
COX'S SMOKERS OUTLET & SPIRIT SHOPPES
COPPER & KINGS AMERICAN BRANDY

VALUMARKET
HEAVEN HILL BRANDS
THE TREND APPLIANCES
THOMAS CAR WASH
ELEMENT 502
SNOOKIE'S KOOKIES
MCCLAIN DEWEES, PLLC
MOBILE INITIATIVE
BUCKHEAD MOUNTAIN GRILL
STOCK YARDS BANK AND TRUST CO.
BEACON COMMUNITY CREDIT UNION

We would like to thank our LIBA Partners for their generous contributions to LIBA and the services they provide in support of local business. We hope that you will choose to give these sponsors your business and let them know you, too, appreciate their support.

A GIFT THAT EVEN A GRINCH WOULD LOVE

LIBA eGift Cards are the perfect gift for even the most selective family member or friend.

No matter what their taste, we've got them covered with over 70 local businesses!

And, they never expire ...unlike Roast Beast.

Watch for the ⚜ in this Buy Local Guide for participating businesses! For more info, please visit KeepLouisvilleWeird.com/eGiftCard

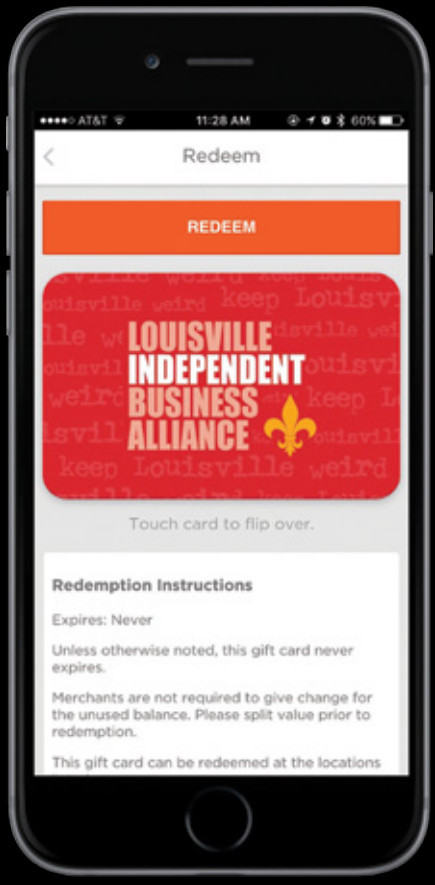

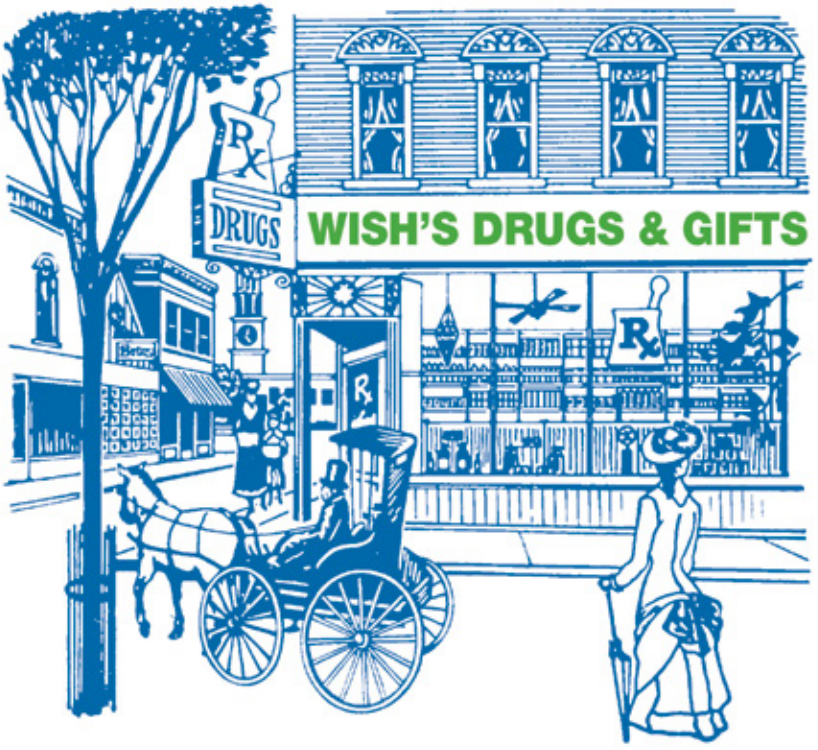

WISH'S DRUGS & GIFTS

Low Price Pharmacy

9615 Whipps Mill Rd.
Louisville, KY 40242

Phone: 502-425-1146

Mon-Fri 9am-6pm • Sat 9am-1pm
Closed Sundays & Holidays

Referrals are the best compliment you can give us. That is our best way of advertising, word of mouth.

"Lyndon's Best Kept Secret"

HOLOUDAYS CONTEST

Please note, each receipt counts as 1 entry. Turn in as many as you like!

NAME _____

EMAIL _____

PHONE _____

ADDRESS _____

CITY _____ STATE _____ ZIP _____

LIBA MEMBER BUSINESSES I VISITED:

- _____
- _____
- _____
- _____
- _____

PLEASE CHECK ANY THAT APPLY (OPTIONAL)

- ☐ This contest made me more aware of why buying local is important and where to do it.
- ☐ I visited a business I had never patronized before because of this contest.
- ☐ I'd like to receive monthly emails with LIBA news.
- ☐ I'd like more info about volunteering for the Louisville Independent Business Alliance.

ENTRY LOCATIONS

FEEDER'S SUPPLY: 315 Baxter Ave • 9486 Brownsboro Rd
6820 Bardstown Rd • 4600 Shelbyville Rd, Ste. 100
3079 Breckenridge Ln • 10948 Dixie Hwy • 4921 Dixie Hwy
12406 La Grange Rd • 12949 Shelbyville Rd • 5763 Preston Hwy
2236 Holiday Manor Center • 3400 Grantline Rd (New Albany)
2221 State St (New Albany) • 229 E. Lewis & Clark Pkwy (Clarksville)
HEINE BROTHERS' COFFEE: 119 Chenoweth Ln • 2714 Frankfort Ave
1295 Bardstown Rd • 2200 Bardstown Rd • 3060 Bardstown Rd
822 Eastern Pkwy • 3965 Taylorsville Rd • 4305 Shelbyville Rd
805 Blankenbaker Pkwy • 1301 West Main St • 516 West Main St
462 South 4th St • 4901 Brownsboro Rd • 2309 Frankfort Ave (VINT)
1475 Veterans Pkwy (Jeffersonville)

SMALL BUSINESS SATURDAY IS NOVEMBER 25

Help make a lasting impact in the place you call home on Small Business Saturday. Founded by American Express in 2010, it's a day to celebrate the local businesses that make your neighborhood great.

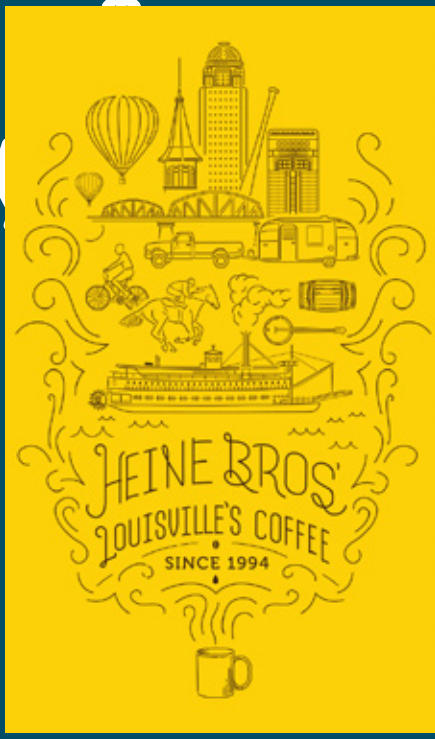

COFFEE SUBSCRIPTION

COFFEE SUBSCRIPTIONS NOW AVAILABLE!

A HEINE BROTHERS' ORGANIC & FAIR TRADE COFFEE SUBSCRIPTION MAKES A GREAT GIFT! YOU SELECT THE SUBSCRIPTION LENGTH AND VARIETY OF COFFEE, AND WE'LL TAKE CARE OF THE REST.

ORDER ONLINE AT
HEINEBROSCOFFEE.COM/SUBSCRIPTION
AND USE CODE
KEEPLOUISVILLEWEIRD
FOR $5 OFF A GIFT SUBSCRIPTION!!

Everything you need for all the pets you feed!

Feeders Supply

Locally Owned

The Pet Lovers Store

Family Operated

www.FeedersSupply.com

Serving these Kentuckiana neighborhoods:

■ Baxter ■ Fern Creek ■ Preston ■ Hikes Point ■ Middletown ■ Springhurst ■ Dixie ■ North Dixie ■ St. Matthews ■ Holiday Manor ■ LaGrange ■ Elizabethtown ■ Shepherdsville ■ Pewee Valley ■ New Albany ■ Clarksville ■ State Street ■ Frankfort ■ Lexington - Richmond Rd ■ Lexington - Southland Dr